Guernsey
BREEDERS' JOURNAL

University Microfilms E
Library Services
Xerox Corporation
Ann Arbor, MI 48106

April 7
1970

DEDICATED TO BREED PROGRESS

GOLDEN GUERNSEY MILK PRODUCERS

BAY MEADOW FARM

Our Last Classification, November 15, 1969

87 HEAD Classified

6 Excellent — **70 Very Good**

10 Desirable — **1 Acceptable**

AVERAGE 86.5%

84 of the 87 head classified are descendants of Burger's Place Billy

We Believe – Are We Correct?

The Highest Classified Cow On The West Coast Is **BAY MEADOW BILLY'S CEDAR (94%).**

Our Herd Sire – BAY MEADOW DAISY'S DAYLO – His daughters have done very well. He is probably the best bull ever used at Bay Meadow Farm. **His first 8 daughters classified as 2-year-olds average 86.9%** (see page 46, January 23, 1970 Journal).

"Daylo"

Bay Meadow Daisy's Daylo
4 daughters, 4 records average 12190 – 599 – M.E. – 305 – 2x, 8 classified average 86.9%, 7 VG (Mammary System), 1 D. His first daughter is fresh with her second calf and milked 58 lbs. the first month on test.
1st Aged Bull and Sr. & Gr. Ch., California State Fair, 1968.
A Gold Star Studded Pedigree.
DAYLO is in heavy service and we use him wherever we can. We wish we had more of his daughters milking.

"Cedar"

Bay Meadow Billys Cedar
Excellent 5 times–94% '69
10 yrs. – E V E V V E E V E E E E E
6 records over 13,000 lbs. milk, including 16786 – 750 – Sr4HIR – 365 – 2x. 3 times Gr. Ch. & Best Uddered cow at California and the Grand National. Cedar has won 25 Grand Champions in California Fairs from 3 to 10 years of age. Her last daughter, **Bay Meadow Dari Celina,** born October 4, 1969, is by **Darimost.**

Arnold & Betty Kessler
Walter, John, Laurie

Drop In And Visit, We Love To Talk Guernseys
Ph 209 — 745 - 1222
Walter Schwarz, Herdsman

Rt. 1, Box 504
Galt, California 95632

FANTASTIC Is The Word For Dividend.
His semen sales are fantastic because
his daughters are fantastic.

McDONALD FARMS R. L. DIVIDEND

Dividend Daughters Milk

USDA Summary 1/70 . . . 29 daughters in 16 herds average 11608 lbs. MILK, 528 lbs. FAT, a Pred. Diff. of +354 lbs. MILK, +9 lbs. FAT for the daughters over their herdmates, 56% Repeatability, 24 classified average 85.7%.

Dividend Semen Sells

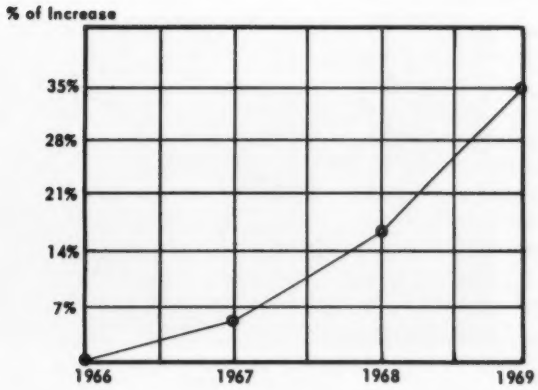

Year after year the sales curve goes up — Dividend daughters are looking good and milking as expected.

YOU CAN BE A PART OF THIS FANTASTIC OPPORTUNITY

Order Dividend semen today —
(419) 447-6262

NOBA, Inc., Box 607

Tiffin, Ohio 44883

CHEDCO FARM

Established 1922

THE HOLLYHOCK FAMILY

We now have members of the **TENTH** Generation of this amazing family. Each generation has produced outstanding members, and the younger ones are no exception. We have a 2-year-old, **Chedco Nance's Holly**, a daughter of **Chedco J. Flash's Holly**, pictured below, that is milking real well, and has as nice an udder as you find on a 2-year-old. We picture four members in the herd.

Daughters Of Fairlawn Actor's Hollyhock

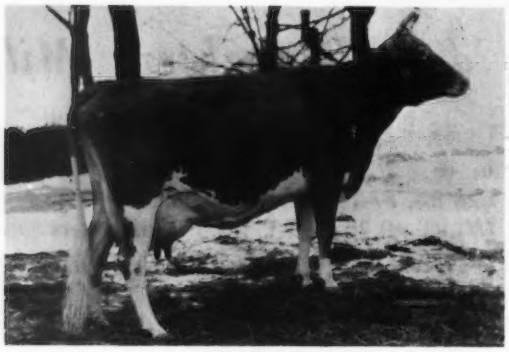

Chedco Hollyhock
14 years of age. Excellent–92.5% at 13½ years. Calved October 10, 1969. Due October 24, 1970 to Lyrene May Rose Prince.
8 records include –
13154–696–5-8HIR–305–2x
2 daughters in the herd –
Chedco Nugget's Hollybell (VG 3 times)
12970–665–5-3DHIR–305–2x
On retest with 2803–108–6-4DHIR–2x in 50 days
Chedco Prince's Hollyhock, one of our top bred heifers.

Chedco K. Hyacinth
10 years of age. VG 4 times. 6 records include –
12720–664–6-2DHIR–305–2x
On retest making her best record to date:
6112–331–9-11DHIR–2x in 108 days
Her daughter –
Chedco Nugget's Iris (VG)
12220–594–4-7DHIR–305–2x
On retest with 9900–431–5-9–2x in 157 days
Her Daughter –
Chedco Lady Rose Iris
On test with 4440–201–2-5DHIR–2x in 101 days.

Daughters Of Chedco K. Hollyhock

Chedco J. Flash's Holly
Excellent in 1969
3rd generation of Excellents
12300–636–2-2DHIR–305–2x
13814–711–3-2DHIR–305–2x
On retest with 14315–701–4-1DHIR–2x in 286 days.
Her daughter –
Chedco Nance's Holly
On test with 3325–146–2-6DHIR–2x in 76 days.

Chedco Nugget's Crocus
Very Good 3 times
4 records include –
14100–834–5-5DHIR–305–2x
On retest with 5500–298–6-8DHIR–2x in 100 days
She has 3 daughters and a granddaughter in the herd.

We have 3 daughters of Chedco A. Hollyhock's Flash (Fritzlyn Jeanette's Flash–Fairlawn Actor's Hollyhock) milking. Two of them have exceptionally nice udders and are starting to milk real well.

We like to hear from you and would be very pleased to have you visit us.

C. E. COTTING, Owner
28 State Street
Boston, Mass. 02109

Federal Accredited No. 100024
State Bang's Free No. 20
ANDREW C. WARNER, Herd Manager
Telephone: 838 - 2861
Area Code 617

ROUTE 62
BERLIN, MASS. 01503
ROLAND B. PLUMMER, Herdsman
Telephone: 838 - 2445

Index of Advertisers

Al-Do Guernsey Farm — Iowa ... Dir. 1
Anderson - Erickson — Iowa .... Dir. 13
Angstman Guernsey Farm — Minn. ..... Dir. 37
Attebroc Farm — N. Y. 407

Bay Meadow Farm — Calif. ... II Cover
Beauty View Farm — Nebr. .... Dir. 41
Boe Ridge Farm — Iowa ..... Dir. 24
Boulder Creek Farm — Minn. .. Dir. 37
Brookview Farms — Kans. ..... Dir. 38

Carnation Farms Breeding Service — Wash. .....III Cover
Carryon Guernsey Farm — S. Dak. ..... Dir. 44
Cedar Crest Farm — Iowa ..... Dir. 23
Cedar Way Farm — Iowa ..... Dir. 14
Chapman Guernsey Farm — Nebr. ..... Dir. 42
Chedco Farm — Mass. 402
Cross Lea Farm — Minn. ..... Dir. 27
Curtiss Breeding Service — Ill. 479

Daley Creek Farm — Minn. .... Dir. 25
Dallenbach, W. J. — Minn. ..... Dir. 28
Dan-Ba-Lee Farm — Ind. 478
Deerholm Farm — Minn. ..... Dir. 34
Dendel's Orchards — Mich. 490
Diversified Farm — Idaho 474
Donlo Farm — Minn. ..... Dir. 26

Edandale Farm — Iowa ..... Dir. 20
Edisto Farms — S. C. 404
ElJo Guernseys — Iowa ..... Dir. 19
Englewood Farm — Minn. ..... Dir. 38
Evergreen Hillside Farm — Iowa ..... Dir. 17

Fairley Farm — Nebr. ..... Dir. 40
Far West Farm — Wash. 475
Fawnlyn Farm — Nebr. ..... Dir. 40

Gannon Farm — Iowa ..... Dir. 16
Garnavillo Guernsey Farm — Iowa ..... Dir. 19
Gay Acres Farm — Nebr. ..... Dir. 40
Gnan Farm — Minn. ..... Dir. 32
Goin Farms — Nebr. ..... Dir. 43
Goldenrose Guernsey Farm — Iowa ..... Dir. 23
Gold Gate Farm — Iowa ..... Dir. 15
Gold-n-White Guernsey Farm — Iowa ..... Dir. 25
Graysmarsh Farm — Wash. 477
Green Valley Guernsey Farm — Iowa ..... Dir. 22
Gustafson Guernsey Farm — Minn. ..... Dir. 34

Happy Hill Farms — Ohio 488
Happy Hollow Farms — Nebr. .. Dir. 43
Harlecos Guernsey Farm — Minn. ..... Dir. 29
Hempeler's Guernsey Farm — Iowa ..... Dir. 22
Highland Farm — Minn. ..... Dir. 30
Hilldale Farm — Minn. ..... Dir. 31
Honey Grove Farm — Iowa .... Dir. 15

Idle Ne'er Farm — Iowa ..... Dir. 18
Imig Farm — Nebr. ..... Dir. 41

Karo Guernsey Farm — Minn. .. Dir. 36
Kboss Guernsey Farm — Minn. . Dir. 33
Kenmon Farm — Iowa ..... Dir. 24
Kentucky National Show & Sale — Ky. ..... 484 — 490

Lanehaven Farm, Inc. — Iowa .. Dir. 13
Lazy B's — Nebr. ..... Dir. 38
Lenmar Farms — Minn. ..... Dir. 29
Lenull Farm — Minn. ..... Dir. 33
Lizdan Hill Farm — Ill. 488
Lucky G. Acres — Minn. ..... Dir. 34
Ludlow's Acres Guernsey Farm — Iowa ..... Dir. 13

Maple Leaf Farm — Minn. ..... Dir. III Cover
Marsh Homestead Farm — Ore. 476
Maywood Road Guernsey Farm — Minn. ..... Dir. 28
McCoy Guernsey Farm — Iowa . Dir. 20
Melchert Farms — Minn. ..... Dir. 29
Merryman Co. The — Md. .....490, IV Cover
Mesaba Guernsey Farm — Minn. ..... Dir. 36
Minnesota, University of — Minn. .....Dir. II Cover

Nelson-Dykes Co. — Texas 424
Nitz, Jack R. — Nebr. ..... Dir. 40
Noba, Inc. — Ohio 401
Normandy Farm — Ind. 487
Normar Guernsey Farm — Minn. ..... Dir. 29

Oak Crest Farm — Minn. ..... Dir. 34
Oakdale Farm — Iowa ..... Dir. 1
Oakvale Farm — Minn. ..... Dir. 31
Old Farmstead — Iowa ..... Dir. 17
Orthfields Farm — Iowa ..... Dir. 15

Pacific Northwest Guernsey Spring Classic Sale — Idaho 473 — 477
Pennsylvania G. B. A. — Pa. 477
Pickett Valley Farm — Iowa .... Dir. 18
Pine Grove Farm — Minn. ..... Dir. 37
Pinehurst Farms, Inc. — Ill. 480
Pine Knoll Farm — Minn. .... Dir. 30
Pine Ridge Farm — Minn. ..... Dir. 35
Pioneer Lane — Minn. ..... Dir. 27
Pioneer Park View Farms — Nebr. ..... Dir. 43
Plainview Guernsey Farm — Ore. ...476
Pleasant Acres Guernsey Farm — Nebr. ..... Dir. 39
Pleasant Oak Farm — Iowa ..... Dir. 20
Plegrovsant Farm — Minn. ..... Dir. 33
Prairie Hill Farm — Minn. ..... Dir. 25
Prairie Lodge Farm — Iowa .... Dir. 17
Prairie Moon Farm — Iowa ..... Dir. 19
Prestdale Farm — Idaho 475

Rae-Mar Guernsey Farm — Iowa ..... Dir. 21
Red Cloud Farm — Minn. ..... Dir. 32
Ridgeroll Guernsey Farm — Minn. ..... Dir. 32
Riggert Guernsey Farm — Nebr. ..... Dir. 38
Riverside Farm — Ky. 486
Roberts - Skyline — Nebr. ..... Dir. 39
Rockvale Guernsey Farm — Minn. ..... Dir. 25
Rolling View Acres — Iowa .... Dir. 21
Roselorn Farm — Iowa ..... Dir. 24

Schwinghamer Guernsey Farm — Minn. ..... Dir. 28
Sharon Maples Farm — Minn. .. Dir. 30
Skaar, James H. — Minn. ..... Dir. 27
Skyline Guernseys — Nebr. .... Dir. 39
Stede Well Farm — Iowa ..... Dir. 14
Strouston Guernsey Farm — S. Dak. ..... Dir. 44
Suneslope Farm — Iowa .. Dir. IV Cover
Sunny View Farms — Ky. 486

Thompson, Raymond H. & Sylvia — Minn. ..... Dir. 33
Three Cliffs Farm — Minn. .... Dir. 36
Timber View Farm — Iowa ..... Dir. 18
Toles Photography — N. Y. 424
Turtle Creek Farm — Minn. .... Dir. 31

Vale View Guernsey Farm — Ore. ..477
Valley Hill Farm — Nebr. ..... Dir. 40
Viaduct Farm — Minn. ..... Dir. 27
Vio Bin Corporation — Ill. 424

Wallaine Farm — Iowa ..... Dir. 16
Walnut Manor Farm — Mich. 489
Waylo Guernsey Farm — S. Dak. ..... Dir. 44
Weaver, Danny — Ill. 424
Wee Manor Farm — Ind. 489
Westlynn Farm — Idaho 474
Wetmore, Fred C. — Ohio 424
Whirlwind Acres — Minn. ..... Dir. 26
Wil-Dor Farm — Minn. ..... Dir. 26
Williamson Guernsey Farm — Iowa ..... Dir. 14
Willow Circle Farm — Iowa .... Dir. 16
Winterhof, Vernon E. — Iowa ... Dir. 21
Wisconsin G.B.A. — Wis. ... 481 — 483
Witt's End — Nebr. ..... Dir. 42
Woodhill Farm — Minn. ..... Dir. 29
Woodruff Farm — Iowa ..... Dir. 22
Woodruff Val-E Guernsey Farm — Iowa ..... Dir. 23
Woods, Mort — Okla. 424

Sidney L. Shannon

SIDNEY L. SHANNON, 68, Urbanna, Va., retired senior vice-president of Eastern Air Lines, died Saturday, February 28, in Miami, Florida.

Mr. Shannon, a native of Fredericksburg, Va., studied law and business administration at George Washington University. He began his career with Eastern Air Lines in 1929 as field manager and chief dispatcher, Richmond. When Mr. Shannon joined the airline it operated a mail service using open-cockpit planes which flew mostly at night. He was the first person in Fredericksburg to own an airplane and he opened the first Shannon Field in the 1920s.

In 1945, Mr. Shannon purchased the historic Rosegill Farm, Urbanna, Virginia. The entire Guernsey herd and equipment went with the farm. Rosegill borders on the Rappahannock River near where it enters the Chesapeake Bay. The herd at the time of purchase, numbered over 100 Guernseys. Mr. Shannon became a member of The American Guernsey Cattle Club on November 12, 1952. Upon his retirement from Eastern Air Lines in 1959, Mr. Shannon continued to operate his dairy farm at Rosegill, a colonial plantation built in 1647.

He is survived by his wife, Katherine, and a son, Sidney L. Shannon, Jr., Fredericksburg.

Chat . . .

OLAF KJOME, Valleyland Farms, Spring Grove, Minn., has been selected by John W. McKitrick, Columbus, Ohio, judge of the 1970 National Guernsey Show, as his consultant judge.

1918 — *Edisto Farms* — 1970

3 YOUNG SIRES NOW IN SERVICE

EDISTO FARM FAVORITE'S BONUS – Born December 11, 1968

Now at Affiliated Breeders – Noba, Atlantic, L.S.U.

Sire: Gayoso View Melinda Favorite, USDA SILVER STAR SIRE 1/68. Latest USDA Summary 5/69 . . 28 daughters, 4 herds average 12055 lbs. MILK, 534 lbs. FAT, a Pred. Diff. of +926 lbs. MILK, +33 lbs. FAT for the daughters over their herdmates, 25 classified average 84.6%.

His Dam

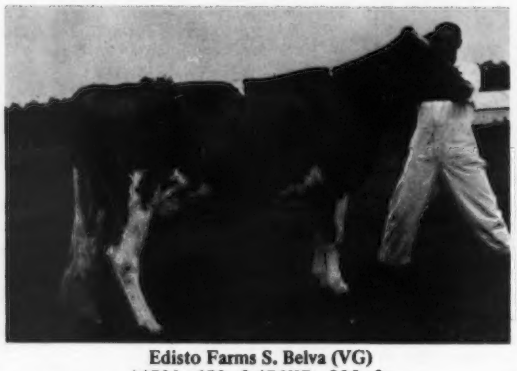

Edisto Farms S. Belva (VG)
14730–670–3-4DHIR–305–2x
A daughter of Edisto Farms Flash's Star, USDA GOLD STAR SIRE 1/68.

His Dam's Dam

Edisto Farms O. Brenda (E)
1st Aged Cow, D.C.E., 1966, 1st Produce, SE. W, 1968. 6 lactations total 88,100 lbs. M, 3,967 lbs. F, 2,352 days – 2x. She is from the Excellent "Blossom" family.

S. BELVA is a full sister to **EDISTO FARMS S. BRIAN.** His first 3 daughters have records – **Edisto Farms Bri Rosabel,** 11350 – 513 – 2-3DHIR – 305 – 2x, **Edisto Farms Bri Vale,** 10530 – 470 – 2-4DHIR – 305 – 2x, and **Edisto Farms Bri Julip,** 9520 – 451 – 1-11DHIR – 305 – 2x. **S. BRIAN is in service in our herd.**

EDISTO FARMS FELICE MAY PRINCE

Born December 25, 1968
Being used by Bayville, Clearbranch, Lee Housley, Ed Smith, Noba, Inc., and Edisto.
Sire: Lyrene May Rose Prince

His Dam

Edisto Farms M.F. Felice (E '67 '68–94%)
*22360–*1012–Jr3DHIR–305–2x
National Class Leader, 1st M, 1st F. Honorable Mention All-American, 1967, 1968.
A daughter of Gayoso View Melinda Favorite, SILVER STAR SIRE, sire of the "BONUS" bull, featured above.

CLEARBRANCH TULIP B. ROMAN

Born January 1, 1968
Being used by Bayville Farms, Inc., Cedar Creek Farms, Inc., Lee Housley, H. J. Haga, and Edisto.
Sire: Burger's Place Billy, AI GOLD STAR SIRE

His Dam

Clearbranch Flash Tulip
EXCELLENT 5 TIMES – 92.5%
18770–881–5DHIR–305–2x
Sr. & Gr. Ch., Southeastern Fair, 1962, 1964, 1965, Res. Ch., Fla., 1966.
A daughter of Fritzlyn Jeanette's Flash, GOLD STAR SIRE.

Tel. James B. Guess III – 793-4179
Henry R. Jones – 793-3857
We test, classify, show
T. B. and Bang's Accredited

"The Green Meadow Herd of the South"
J. B. GUESS, III – Owner
HENRY R. JONES – DUNCAN SMOAK, Herdsmen
Denmark, S. C. 29042

The American Guernsey Cattle Club

70 Main St., Peterborough, N. H. 03458
Tel. 603–924-3344

OFFICERS AND BOARD OF DIRECTORS

Harry A. Herman, P. O., Box 1033, Columbia, Mo. 65201, President, '72. Tel. 314–442-1008

Robert H. Lage, R. 3, Davenport, Iowa 52804, 1st Vice-President, '74. Tel. 319–285-9885

Donald T. Burton, R. 1, Box 26, Eagle, Wis. 53119, 2nd Vice-President, '71. Tel. 414–495-2278

Max L. Dawdy, Executive Sec.-Treas.

Kenneth A. Brighton, Attorney, Tel. 603–924-3361

G. P. Black, Box 37, Arrey, New Mexico 87930, '72. Tel. 505–267-3611

Frank D. Brown, Jr., Port Deposit, Md. 21904– '71. Tel. 301–378-4144

James A. Fish, R. 1, Hickory Corners, Mich. 49060, '73. Tel. 616–671-6216

W. Clark Fleming, Jr., P. O. Box 5506, Virginia Beach, Va. 23445, '72. Tel. 703–464-3525

Herman J. Haga, R. 1, Ft. Valley, Ga. 31030, '73. Tel. 912–825-5161

Lee Housley, R. 1, Riceville, Tenn. 37370, '74. Tel. 615–462-2020

Leon R. Kleinpeter, Jr., R. 6, Box 50, Baton Rouge, La. 70815, '73. Tel. 504–921-1421

Greyble L. McFarland, Jr., R. D. 1, Box 708, Indianapolis, Ind. 46227, '70. Tel. 317–787-2234

Richard H. Merritt, Town Farm Rd., Farmington, Conn. 06032, '71. Tel. 203–677-1583

Stanley Murphy, R. D. 1, Tully, N. Y. 13159, '70. Tel. 315–696-8763

Joe Pritzl, Fruitland, Idaho 83619, '74. Tel. 208–452-3375

Raymond F. Witmer, R.F.D. 1, Willow Street, Pa. 17584, '70. Tel. 717–786-3526

(Year indicates Board term expiration)

ADMINISTRATION

Max L. Dawdy, Executive Sec.-Treas.

COMPTROLLER, F. Russell Abbott

DATA PROCESSING

George N. Eastman, Director

GUERNSEY BREEDERS' JOURNAL

Richard G. Price, Managing Editor

John R. Wheeler, Advertising

HERD REGISTER

Irving E. Nichols, Director

BREED IMPROVEMENT PROGRAMS

Socrates Kereazis, Director

Lawrence O. Colebank, Official Classifier, Associate Director of Field Service, 400 Circle Hill Drive, Knoxville, Tenn. 37919. Tel. 615–588-2243

PRINTING

Leonard E. Cashion, Director

EXTENSION

New England: Contact The American Guernsey Cattle Club, Peterborough, N. H. 03458. Tel. 603–924-3344

Ralph W. Coarsey, 1501 Romain Drive, Columbia, S. C. 29210. Territory: Ala., Fla., Ga. and S. C. Tel. 803–772-4252

A. Wendell Fuhriman, Room 1, Thatcher Bldg., Logan, Utah 84321. Territory: Ariz., Calif., Colo., N. Mex., Nev., S. W. Tex. and Utah. Tel. 801–752-2362

William H. Juzi, P. O. Box 458, Camp Hill, Pa. 17011. Territory: Del. and Pa. Tel. 717–737-0551

Jimmy C. McLain, Box 23, Senatobia, Miss. 38668. Territory: Ark., La., Miss., Okla., Tenn. and Tex. Tel. 601–562-6531

George R. Pankey and R. A. McLaughlin, Asst., 4901 West Clay St., Richmond, Va. 23230. Territory: D. C., Md., N. C., Va. and W. Va. Tel. 703–288-7776

Leslie Peckham, 825 Robert St., Fort Atkinson, Wis. 53538. Territory: Iowa, Kan., Minn., Mo., Neb., N. Dak., S. Dak. and Wis. Tel. 414–563-3032

H. Joseph Pendergast, 6 South Grand St., Cobleskill, N. Y. 12043. Territory: N. Y. Tel. 518–234-7461

Sam R. Taylor, 10891 Sunnyside Rd., Clackamas, Ore. 97015. Territory: Idaho, Mont., Ore., Wash. and Wyo. Tel. 503–658-3612

GUERNSEY BREEDERS' JOURNAL

IN THIS ISSUE

APRIL 7, 1970

Vol. 125 – No. 7

FEATURES

406 **Good Flavor Is Important To Milk Sales** – By Dr. D. L. Murray and Art Lied

409 **W. Donald Moffat**

410 **Madison, Wis., Site Of The 93rd Annual Meeting Convention**

412 **Unto The Third Generation** – By A. Wendell Fuhriman

414 **A Simple System That Cuts Down Breeding Problems** – By David Smokler, D.V.M.

417 **Birch Knoll Dispersal** – By William H. Juzi

417 **Wisconsin State Calf Sale**

417 **Louis Gruninger Resigns As Field Secretary of New Jersey G.B.A.**

418 **Kansas Annual Meeting** – By Joe Allen

418 **Central Pennsylvania District Meeting** – By John Blyholder

418 **Mercer County, Pa., Barn Meeting** – By John Blyholder

418 **Illinois Annual Meeting** – By George A. Campbell

420 **Illinois Junior G.B.A. Annual Meeting** – By Karen Muehling

420 **Arkansas Annual Meeting** – By Jimmy C. Mclain

DEPARTMENT INDEX

403 **Index of Advertisers**

416 **Classification Schedule**

421 **Class Leaders:** Dan Ba Lees N Eileen, Sande Hill Emorys Desire, Kellogg Woods Polly, Med-O-Bloom Jolly Maude, Arizona Farms Jane and Shamrock P Judy.

491 **Official DHIR Production Records**

THE COVER

Daddy's helper, Tommy Ripley, son of Mr. and Mrs. Roland Ripley, R.F.D. 4, Cortland, New York 13045. The Ripley Guernsey herd is on DHIA and DHIR test. The 1969 DHIA average was 12,141 lbs. milk and 606 lbs. fat. On DHIR, 38 DHIR records averaged 12,727 lbs. milk, 624 lbs. fat ME – 305 – 2x.

Subscription Price: United States, $3.00 per year.
Outside United States, $4.00 per year. Microfilm subscriptions available.
CLOSING DATES FOR ADVERTISING COPY
7th of the month preceding for issue of the 7th.
23rd of the month preceding for issue of the 23rd.
(Each issue is mailed eight days before date of publication)
Published Bi-Weekly on the 7th and 23rd of each month, except issue of December 23rd, by The American Guernsey Cattle Club, 70 Main Street, Peterborough, New Hampshire 03458.

Any address changes should be sent to
Guernsey Breeders' Journal, 70 Main St., Peterborough, N. H. 03458
Telephone: 603-924-3344

GOOD FLAVOR IS IMPORTANT TO MILK SALES

THE MOST COMMON response by consumers as to "Why they drink milk" is that they like it. To maintain this sales appeal, our concern is that milk always be of good flavor.

Are you a concerned dairyman? Concerned enough about the milk industry to check your own product for flavor before it leaves the milkhouse?

It takes a real expert to judge cold milk in the farm bulk tank. A quick way to get the best and most accurate result is to pour some milk from the bulk tank into a clean screw top glass jar. Warm the milk to 100 degrees F., remove the lid and check for odor immediately. Now taste the milk, roll it around in your mouth for a minute so you can get the full flavor. A fine quality milk has a definite delightfully sweet taste even when warm.

Some of the causes of off flavors and odors are:

Bitter – strong feed or weeds, late lactation, bacteria.

Sour – poor cooling, bacteria.

Unclean or putrid – bacteria from unclean milking equipment.

Barny or cowy – poorly ventilated barns, sick cows.

Feed – can be avoided by feeding strong feeds after milking.

Malty – poor cooling and poorly cleaned and sanitized milking equipment.

Metallic – rusty strainers or milk cans.

Musty – musty feed or stagnant water.

Oxidized – brass or copper milking equipment.

Rancid – too much agitation caused by risers in pipelines, air leaks in pipeline joints, milk veyors that cause foaming.

Salty – milking cows that should be dry.

Medicine – some sanitizers, udder balms, some household detergents.

Good flavored milk is a matter of pride for the concerned dairyman. He knows he has contributed to the good of the industry each time a tanker load leaves his dairy farm.

How about you? Are you really proud of what you are offering for sale? Could it stand some improvement? Let's all pitch in to help increase milk consumption in the American household. It can best be accomplished by healthy cows, good milking practices, cleaned and sanitized milking equipment, and fast cooling to 40 degrees F. or less.

Dr. D. L. Murray and Art Lied
Dairy Division
Michigan Dept. of Agriculture

Golden Guernsey, Inc.

Tel. 603–924-3344

OFFICERS

Harry A. Herman, P. O. Box 1033, Columbia, Mo. 65201, President, '72. Tel. 314–442-1008

Max L. Dawdy, Executive Sec.-Treas.

F. Russell Abbott, Comptroller, Ervin F. Diamond, Asst.

GOLDEN GUERNSEY COMMITTEE

Gavin W. McKerrow, Chairman, Pewaukee, Wis. 53072, '71. Tel. 414–562-7316

Merritt H. Adamson, 401 Wilshire, Suite 210, Santa Monica, Calif. 90401, '72. Tel. 213–451-5515

G. P. Black, Box 37, Arrey, New Mex. 87930, '72. Tel. 505–267-3611

Frank D. Brown, Jr., Port Deposit, Md. 21904, '71. Tel. 301–378-4144

W. Clark Fleming, Jr., P. O. Box 5506, Virginia Beach, Va. 23455, '70. Tel. 703–464-3525

Leon R. Kleinpeter, Jr., R. 6. Box 50, Baton Rouge, La. 70815, '71. Tel. 504–921-1421

Richard H. Merritt, Town Farm Rd., Farmington, Conn. 06032, '70. Tel. 203–677-1583

(Year indicates Committee term Expiration.)

ADMINISTRATION

F. N. Perry, Sales-Promotion Manager

Robert Max, Account Executive, Box 38164, Urbana, Ohio 43078. Tel. 513–653-3933

REGIONAL MANAGERS

ALABAMA, FLORIDA, GEORGIA & SOUTH CAROLINA

Ralph W. Coarsey, 1501 Romain Drive, Columbia, S. C. 29210. Tel. 803–772-4252

MARYLAND, NORTH CAROLINA, VIRGINIA, AND WEST VIRGINIA

George R. Pankey

R. A. McLaughlin, Asst., 4901 West Clay St., Richmond, Va. 23230. Tel. 703–288-7776

MICHIGAN

Edward J. Wright, 10540 Gratiot Rd., Saginaw, Mich. 48603. Tel. 517–792-4746

TRI-STATES

Darrell Ehrlich, 330 W. Broadview Drive, Lincoln, Neb. 68505. Tel. 402–466-3788

STATE REPRESENTATIVES

CALIFORNIA

California Guernsey Cattle Club, Inc., P.O. Box 636, Jackson, Calif. 95642. Tel. 209–223-0478

ILLINOIS

George A. Campbell, Field Sec., Ill. G.B.A., Inc., 417 Elm St., Batavia, Ill. 60510. Tel. 312–879-3397

INDIANA AND KENTUCKY

Robert E. Jones, Sec., Ind. G. B. A., Box 426, Mulberry, Ind. 46058. Tel. 317–296-2666

MISSOURI

G. B. Secker, Field Representative, Mo. G. B. A., 516 Broadway, Box 629, Hannibal, Mo. 63401. Tel. 314–221-4296

NEW YORK

H. Joseph Pendergast, Business Manager, N. Y. State G. B. Co-Op., Inc., 6 South Grand St., Cobleskill, N. Y. 12043. Tel. 518–234-7461

OHIO

Ronald D. Eberhard, Business Manager, Ohio G. B. A., 633 High St., P.O. Box 289, Worthington, Ohio 43085. Tel. 614–885-6683

PENNSYLVANIA AND DELAWARE

William H. Juzi, Business Manager, John F. Blyholder, Jr., N. E. Fieldman, Pa. G.B.A., P.O. Box 458, Camp Hill, Pa. 17011. Tel. 717–737-0551

Willard W. Walton, W. Fieldman, Greengate Gardens, Bldg. A, Apt. 5, West Hills Drive, Greensburg, Pa. 15601. Tel. 412–837-2597

WISCONSIN

Leo Gasper, Field Sec., Wis. G. B. A., P.O. Box 92, Baraboo, Wis. 53913. Tel. 608–356-4438

3 STARS TO THE KENTUCKY NATIONAL

Saturday,
April 18, 1970

Attebroc Farm

Roger H. Corbetta, Owner

Ed Swain, Manager

Millbrook, N. Y. 914-677-3403

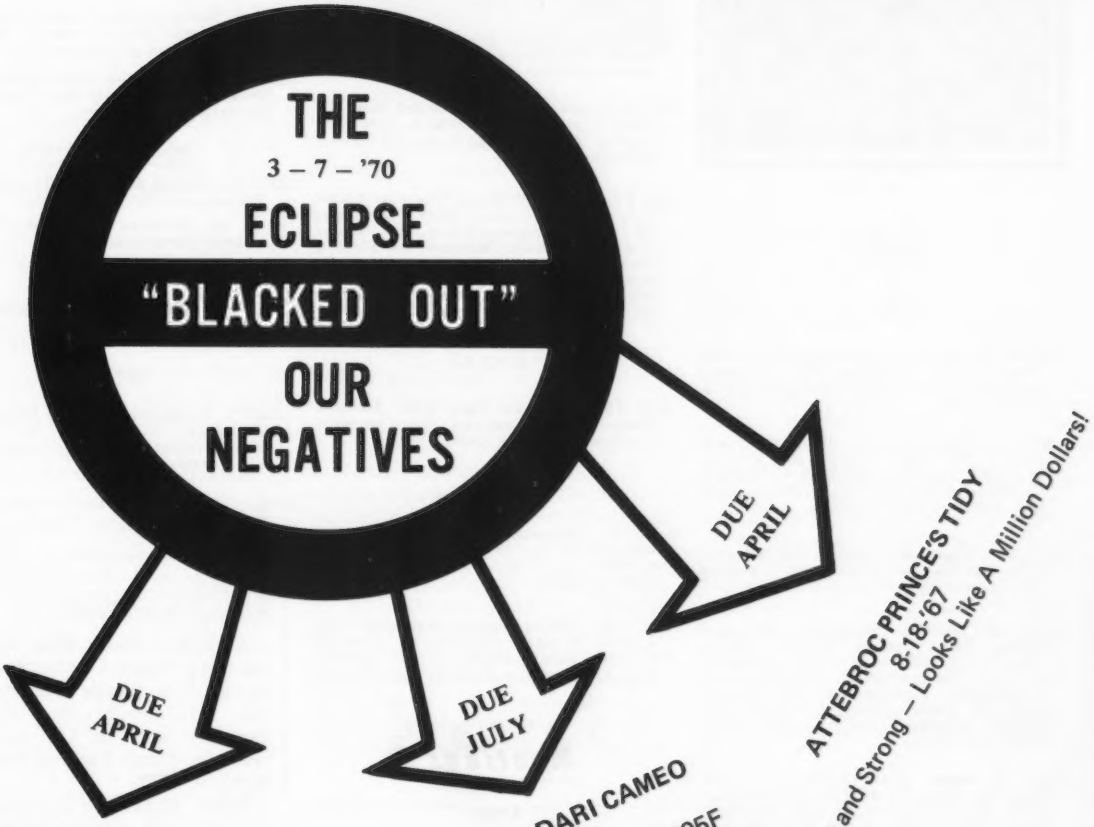

APPLEBROOK BILLYS CAREN 87.5
7-18-'66
Bred to Attebroc Flashs Dividend
Son of All-American Hopetta, Ex-93

ATTEBROC DARI CAMEO
10-14-'67
Dam – 328 D 18,343M 905F
Ex–91 2x with Excellent Udder

ATTEBROC PRINCE'S TIDY
8-18-'67
Big and Strong – Looks Like A Million Dollars!

CALENDAR OF COMING EVENTS

Sales

APRIL

April 9. 272nd Special Guernsey Sale, at the Sales Pavilion, Lancaster, Pa. Sale managed by the Pa. G.B.A., Box 458, Camp Hill, Pa. 17011.

April 18. 7th Kentucky National Guernsey Show and Sale, Exposition Center, Louisville, Ky. Sale managed by Robert E. Jones, Guernsey Sales Service, Box 426, Mulberry, Ind. 46508.

April 25. Finger Lakes Annual Calf Sale and 10th Camillus Guernsey Sale, Camillus Sales Barn, Camillus, N. Y. 1:00 p.m.

April 25. Pacific Northwest Guernsey Classic Sale (Spring), Western Idaho Fairgrounds, Boise, Idaho. Sale sponsored by Pacific Northwest G.B.A., Ore., Idaho, Washington. Co-Chairmen: Joe Pritzl, Westlynn Farm, Fruitland, Idaho, and Roland Williams, Green Pastures, Inc., Homedale, Idaho.

April 30. Birch Knoll Heifer and Calf Dispersal, Mrs. Ruth Wetzel, Downingtown, Pa., owner, at the Sales Pavilion, Lancaster, Pa. Sale managed by the Pa. G.B.A., Box 458, Camp Hill, Pa. 17011. 7:30 p.m.

MAY

May 6. Broadview — Spring Brook Farms Combination Dispersal, at Broadview Farm, Broadway, Va., Mr. and Mrs. Clarence Whissen, owners. Spring Brook Farm is owned by Nelson E. Alger. Sale managed by The Merryman Co., Sparks, Maryland 21152.

May 14. 273rd Special Guernsey Sale, at the Sales Pavilion, Lancaster, Pa. Sale managed by the Pa. G.B.A., Box 458, Camp Hill, Pa. 17011.

May 22. Convention Sale, Dane County Fairgrounds, Madison, Wisconsin. Sale managed by the Wisconsin G.B.A., P.O. Box 92, Baraboo, Wis. 53913.

May 30. Louisiana State Sale, Rapides Parish Coliseum, Alexandria, La., sale managed by the Louisiana Guernsey Cattle Club.

JUNE

June 19. Woodacres Production Sale, Atherton W. Hobler, owner, at the farm, Box 669, Princeton, New Jersey 08540. Sale managed by The Merryman Co., Sparks, Maryland 21152.

June 27. Boe Ridge Farm Complete Dispersal, at the farm, Calmar, Iowa, R. H. Boe, owner. Sale managed by Olaf J. Kjome, Spring Grove, Minn., and George W. Chambers, Owatonna, Minnesota.

JULY

July 11. Oklahoma State Sale, Ardmore, Oklahoma. Sale managed by the Oklahoma Guernsey Breeders' Association.

July 27. Carroll County Guernsey Sale, 4-H Park, Westminster, Maryland. Sale managed by The Merryman Company, Sparks, Maryland 21152.

July 31. Pacific Northwest Guernsey Classic Fall Sale, Mt. Vernon, Wash. Sale hosted by Pacific Northwest G.B.A., Ore., Idaho, Washington. Sale Chairman, Joe Damon, Route 1, Bow, Wash., Assistant Chairman, Lewis Van Mersbergen, Lynden, Washington. Annual barbeque will be held the evening of July 30.

AUGUST

Aug. 19. Mississippi State Sale, Jackson, Miss., sale managed by the Mississippi Guernsey Breeders' Association.

SEPTEMBER

Sept. 11. Important Guernsey Dispersal, managed by the Indiana G.B.A., Robert E. Jones, Secretary, Box 426, Mulberry, Indiana 46058.

Sept. 12. Elkhart County Guernsey Sale, Elkhart County Fairgrounds, Goshen, Indiana. Sale managed by the Elkhart County Guernsey Breeders' Association.

Meetings

APRIL

Apr. 7. 38th Annual Meeting of N.Y.S. Guernsey Breeders' Co-op., Inc., Schrafft's Restaurant and Motor Inn, Albany, New York.

Apr. 24-25. California Guernsey Cattle Club Annual Meeting, Eureka, California. Humboldt County G.B.A., hosts.

Missouri District Meetings

Apr. 11. District 4, PCA Building, Warrensburg, 11:00 a.m.

MAY

May 18-22. The American Guernsey Cattle Club Annual Convention, Madison Park Motor Inn, Madison, Wisconsin.

JUNE

June 2. L.S.U. Dairy Day, Louisiana State University, Baton Rouge, Louisiana.

June 28-July 1. 65th Annual Meeting of the American Dairy Science Association, University of Florida, Gainesville, Florida 32601.

Shows, Field Days and Picnics

JUNE

June 27. South Dakota Annual Field Day and Picnic, Delbert Thue Farm, three miles east of Bryant, South Dakota.

JULY

July 6. J. Jene Mungle's Annual Field Day, at the farm, Atoka, Oklahoma.

July 8. North Carolina Annual Field Day, Harold and Warren Myers, Cleveland, North Carolina, 10:00 a.m.

July 12. Northern New York Picnic and Calf Show, William Martin and Family Farm, Gouverneur, New York.

Maryland Field Days

July 23. Central Maryland, Howard County Fairgrounds, West Friendship.

July 25. Western Maryland, Frederick County Fairgrounds, Frederick.

July 31. Baltimore-Harford-Cecil, 4-H Park, Rocks.

Aug. 7. Eastern Shore, Queen Anne County 4-H Park, near Queenstown.

AUGUST

Aug. 1. Evergreen Guernsey Classic Show, Evergreen Fairgrounds, Mt. Vernon, Wash., Garner Ekstran, Route 1, Bow, Wash., chairman.

Aug. 1. Maine State Dairy Show, Windsor Fairgrounds, Windsor, Maine.

National Queen Contest . . .

ENTRIES FOR THE National Guernsey Queen Contest to be held at the Park Motor Inn, Madison, Wis., on Thursday, May 21, 1970 must be sent to The American Guernsey Cattle Club no later than April 17, 1970.

Entry blanks are available from the state and national fieldmen or The American Guernsey Cattle Club.

Chat . . .

DANA STEWART, Lizdan Hill Farm, Princeville, Ill., has been suffering from a painful injury to a thumb which was injured in a corn sheller accident.

Jules Clausing Joins Carnation Staff

JULES CLAUSING, Hartford, Wis., has been named Administrative Sales Assistant for Carnation Farms Breeding Service, according to General Manager, Leness Hall. Prior to his recent appointment, Clausing served the Piper Division as a technician for 10 years and as field supervisor for four years. In his new work, Clausing will assist in sales administration out of Carnation's Watertown, Wisconsin office.

A Wisconsin native, Clausing was raised on a registered Guernsey farm, was in 4-H for 11 years, and in 1951 won the "Efficient Production Award." He is past president of the Ozaukee County 4-H Leaders Association, and currently is a local 4-H Club leader. He is a Korean War veteran.

Active in local affairs, Clausing has served on his Church Council; served as 1964 chairman of the Hartford, Wis. American Red Cross Drive, and is a member of the Washington County Holstein Association. For the past two years he has been secretary of the Hartford Toastmasters Club. He is married and has two children.

Extension Dairyman Receives DHIA Service Award

THE NATIONAL DAIRY Herd Improvement Association has given its Service Award to Donald E. Voelker, Iowa State University extension dairyman.

The National DHIA Service Award is presented annually to an individual who has made outstanding contributions to the organization and to the dairy industry. Mr. Voelker was recognized at the annual DHIA meeting held in Orlando, Fla., on March 3. He is the third recipient of the award.

A native of Farmersburg, Iowa, Mr. Voelker has been an ISU extension dairyman since 1947. As a representative of the American Dairy Science Association, he assisted in forming the National DHI Membership Organization in 1965. He is currently the Midwest representative on the DHI board of directors.

Donald E. Voelker was on leave of absence from ISU the last half of 1969. He worked with the United States Department of Agriculture to develop dairy production testing programs in other states, functioning as a federal extension dairyman.

W. Donald Moffat

June 13, 1919 - February 25, 1970

W. DONALD MOFFAT, age 50, Secretary, California Guernsey Cattle Club, Inc., passed away at 5:00 a.m., February 25 from a heart attack.

Don was born June 13, 1919 at Saxton, Pennsylvania. He finished his schooling at Saxton-Liberty High School and then attended Pennsylvania State University, State College, Pa., where he graduated in 1942. During the summers, he worked for Penn Dairies, Inc., and Green's Dairy, York, Pennsylvania.

From 1942 to 1944, Mr. Moffat was with the U.S. Department of Agriculture in process foods inspection with headquarters in San Francisco, California. He joined the United States Navy in 1944 and came out a lieutenant (jg). Following his service in the navy, Don secured a position with the Market Administrator's office, Federal Order No. 61, with headquarters at Philadelphia, Pennsylvania. He served as director of the laboratory and handled the processing and technical problems connected with fluid milk and manufacturing operations in the Philadelphia milk shed and other eastern and southern markets. Mr. Moffat, aside from his regular duties, served as an instructor in the night school at Temple University where he taught dairy technology.

Don was appointed assistant to J. Frank Johnson, Milk Marketing Director of Golden Guernsey, Inc., in 1951. In 1954, he was appointed Director of Milk Sales, a position that he held until 1964 when he resigned to become Secretary-Manager of the California Guernsey Cattle Club. During the 14 years that Don was affiliated with Golden Guernsey, Inc., Peterborough, N. H., the sales of trademark products steadily grew and expanded from 184,949,931 quarts in 1951 to 262,504,906 quarts in 1963.

During the past five years that Don served as Secretary-Manager of the California Guernsey Cattle Club, Inc., he did an outstanding job for the association, its Guernsey breeders and for the distributors of GOLDEN GUERNSEY milk products. Don was tremendously popular and highly respected by all who knew and were associated with him in the dairy industry. He was known from coast to coast and his opinions regarding the milk industry were sought after by leaders in the industry.

Guernsey breeders will long remember the 91st Annual Meeting of The American Guernsey Cattle Club that was hosted by Mr. and Mrs. W. Donald Moffat and the wonderful California Guernsey breeders that served on the various committees under the guidance of Mrs. Louise Clever, Convention Chairman.

Don is survived by his wife, Jackie; two sons, Don, Jr., and Allan and a daughter, Jerilyn. The contributions made by W. Donald Moffat to the Guernsey breed, to Golden Guernsey, Inc. and to the dairy industry will long be remembered.

GOOD FARM SCENES NEEDED FOR JOURNAL COVERS!

If you have a good black and white photograph of your farm, showing some of your good Guernseys, and the farm buildings, send it to the Journal. If the photo is the proper size and sharp enough for reproduction, we will be happy to use it on a future cover of the Guernsey Breeders' Journal.

Site of the 93rd Annual Meeting Convention of The American Guernsey Cattle Club

May 20-22, 1970

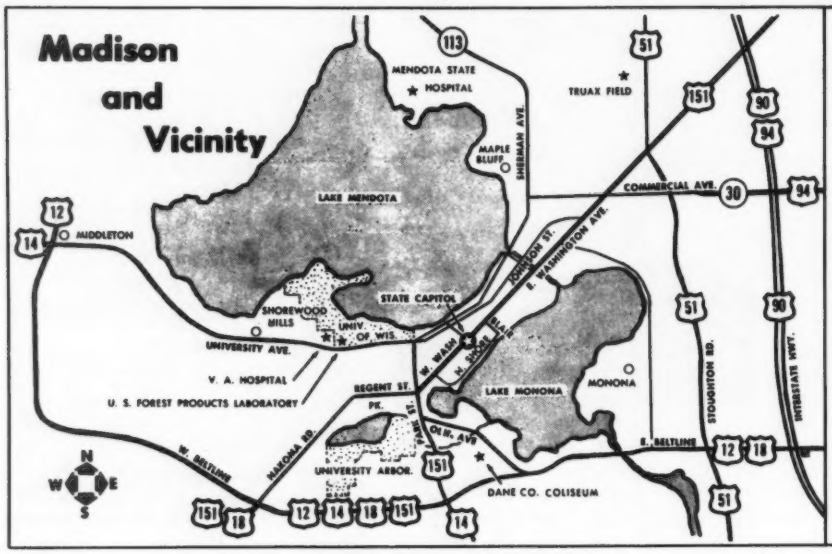

HOW TO REACH MADISON BY CAR

Interstate 90 from the east or west. The Park Motor Inn is located directly across from the State Capitol.

HEADQUARTERS – –

PARK motor inn

P.O. Box 869, On The Capitol Square
Madison, Wisconsin 53701
Felix O. Stoeckli, General Manager – Tel. 608–257-8811

Convention Attending .....

Name ..... No. in Party .....

Company .....

Address .....

City ..... State ..... Zip Code .....

I will guarantee for possible arrival after 5:00 p. m. ☐

Date of Arrival ..... Time ..... a. m. p. m.

I plan to Depart .....

Time ..... a. m. p. m. ☐ Confirm

If rooms are not available at the requested rate, reservations will be made at the next available rate.

RATE SCHEDULE

1 Person:	Sgl. Occupancy	☐ 15.50	☐ 17.00	☐ 24.00	☐ 14.50
2 Person:	Dbl. Bed	☐ 20.50	☐ 22.00		
	Twin Bed	☐ 22.00	☐ 27.00	☐ 20.50	
	Twin Dbl.	☐ 27.00	☐ 22.00		
1 Bedroom Suite Dbl. Occupancy		☐ 29.00	☐ 31.50		
2 Bedroom Suite		☐ 91.00			

Remarks: .....

.....

FACTS CONCERNING YOUR RESERVATION

RESERVATIONS HELD UNTIL 5:00 p.m. unless guaranteed – A guaranteed reservation means you agree to pay for your reservation if you do not arrive or fail to cancel before 5:00 p.m. on arrival date – Children under 14 free (when using same facilities as parents) – Free use of cribs upon request – Due to our 3:00 p.m. check out, we cannot guarantee early morning occupancy.

COMMITTEES FOR THE 1970 ANNUAL MEETING OF THE AMERICAN GUERNSEY CATTLE CLUB

Co-Chairmen

Mr. & Mrs. Norman Shelliam, Hazel Green
Mr. & Mrs. Clinton Nelson, Glen Flora

Hospitality

Mr. & Mrs. Norbert Nuttelman, West Salem
Mr. & Mrs. Neil Govin, Menomonie
Mr. & Mrs. Elmer Kunz, Fort Atkinson
Mr. & Mrs. Dave Kjome, Westby

Publicity

Mr. & Mrs. Alvin Basse, Muskego
Mr. & Mrs. Neil Jacobs, Sparta

Brochure

Mr. & Mrs. Bernard Pralle, Onalaska
Mr. & Mrs. Donald Chapman, Oconomowoc

Program

Mr. & Mrs. William McKerrow, Pewaukee
Mr. & Mrs. Virgil Berndt, Lancaster

Transportation

Mr. & Mrs. Arnold Knight, Markesan
Mr. & Mrs. Earl Gerhke, Lancaster
Mr. & Mrs. Royal Clausing, Cedarburg

Decor and Theme

Mr. & Mrs. Conrad Nehls, West Salem
Mr. & Mrs. August Schuth, Fort Atkinson
Mr. & Mrs. Lyle Kiesling, Jefferson
Lorri Weber, Brooklyn

Convention Guernsey Sale

Mr. & Mrs. Donald Burton, Eagle
Mr. & Mrs. Les Peckham, Fort Atkinson
Mr. & Mrs. George Chambers, Owatonna, Minn.

Coordinating

Mr. & Mrs. Leo Gasper, Baraboo

SCHEDULE OF EVENTS

May 18, 19 & 20, Monday, Tuesday and Wednesday
Board of Directors Meeting (Monday Noon — Wednesday Noon)

May 20, Wednesday
Registration — All day
12:00 Noon — Board bus for trip to Hoard's Dairyman (Farm and/or Print Shop) — Visit Golden Guernsey Dairy Cooperative (Waukesha) — Tour through Pabst Brewery (Milwaukee)
Dinner at nearby Forst Keller
Evening at Wern Farms (Waukesha)

May 21, Thursday
Registration (Continued)
8:30 a.m. — Queen Candidate Judging
8:30-10:30 a.m. — Forum — Program topics: Sampling Young Guernsey Sires; National Heifer Sale; Address by E. W. Custer, president of the Mississippi Guernsey Breeders' Association
11:00 a.m. — Trip to ABS where lunch will be served under a tent — Tours of ABS and parade of animals
2:00 p.m. — Trip to Wisconsin Dells — Boat trip on river with Indian guide
7:30 p.m. — Recognition Dinner at Park Motor Inn, Madison, Jim Crowley, M.C.
Crowning of Guernsey Queen

May 22, Friday
9:00 a.m. — Annual Business Meeting of The American Guernsey Cattle Club
12:00 Noon — Buffet Luncheon — Park Motor Inn
4:30 p.m. — Barbeque — Dane County Fairgrounds — Courtesy of Wern Farms
6:30 p.m. — Annual Convention Guernsey Sale — Dane County Fairgrounds

It will be necessary to make reservations. Please indicate the event and the number that will be attending. Please send your check in the amount to cover events you indicate to: Wisconsin Guernsey Breeders' Association, P.O. Box 92, Baraboo, Wisconsin 53913.

Complete Package Only $25.00

This cost covers **everything except Motor Inn** and includes two meals per day.

Daily Cover Charge for Activities

Wednesday, May 20	$ 7.00 ( )
Thursday, May 21	12.00 ( )
(Dinner Only–$6.00)	( )
Friday, May 22	6.00 ( )
	$25.00

Unto The Third Generation

The third generation of the Dickson family. This picture was taken in 1968 when each was showing livestock in FFA or 4-H at Kern County Fair, California. First row, left to right: Christine, dairy, beef and sheep; Chet, hogs, beef and dairy, and Emily, sheep, beef and dairy. Second row: Russell, dairy, lamb and beef; Carrie Lou, dairy and lamb, and Chuck, Beef Shorthorn and dairy. Top row: Georgene and Marion who both showed in dairy and lamb.

By A. Wendell Fuhriman

THE FIRST RECOGNITION OF the Howard K. Dickson family was made in January 1957, when Howard K. Dickson was honored at the Father and Son Banquet of the Bakersfield, California Chapter, Future Farmers of America. Howard K. Dickson had finished 38 years of dedicated service, first for the Bakersfield County Union High School, and then in the eight units of Kern County Union High School District. He established a registered Guernsey herd at the school with the purchase of a carload of Guernseys from the Northwest in 1928. The school herd was kept on an official testing and classification program, with some showing in the California area.

In the following years Howard was influential in having over 250 students with purebred Guernsey projects in FFA in the school. Working with the late C. W. "Jack" Robinson, former fieldman for The American Guernsey Cattle Club and later fieldmen, 13 yearly sales were conducted by students and the school staff. These sales were supported by breeders throughout California with some consignments from other states. At these sales nearly half of the consignments were purchased by new breeders, FFA and 4-H members or the school farm itself, in compliance with the original purpose of the sales when they were started in 1943. Thirteen yearly sales had about a $700 average with a good number of animals selling over the $2,000 mark.

In 1956 another honor came to Mr. Dickson, when the new livestock pavilion at the Kern County fairgrounds was dedicated in the name of Howard K. Dickson, recognizing his almost single-handed effort to bring about the raising of $100,000 locally for this project.

Howard K. Dickson was a force in developing both the Guernsey breed and young manhood in California. But, his greatest contribution was to the future, with the next two generations of Dicksons carrying on his ideals and development of youth in agricultural pursuit.

As surely as night will follow the day, son Robert was destined to be a student at Kern County High School and naturally one of the outstanding members with a Guernsey project. During his high school days his herd of Guernseys grew to 28 head. His show winnings accounted for many grand champions in California. The highlight of his showmanship was winning the coveted Round Robin Award in 1940 at Kern County Fair. Robert's Guernsey herd was the means of putting him through Veterinary College at Colorado State University. After graduation he returned to Bakersfield where his veterinary services are in popular demand. Robert Dickson and his good wife outdid his parents in the size of the family. They are rightfully the proud parents of 12 children. Each child was given a Guernsey heifer, lamb or beef animal when they became old enough for 4-H work. The home is surrounded by 20 acres where there is room for the family and pasture for the childrens' animals.

Each generation has lighted its candle from the star of the preceding generation with each glowing brighter than those preceding. The third generation is adding stars in the crown of the Dicksons of Bakersfield, California.

Carrie Lou is the first and she claims the dubious title of "Lead Horse." She was the first with a Guernsey project and never strayed to another breed.

Christine Dickson with Kerndale Girl Virginia, after winning the Senior Showmanship award at Kern County Fair, Calif., in 1969.

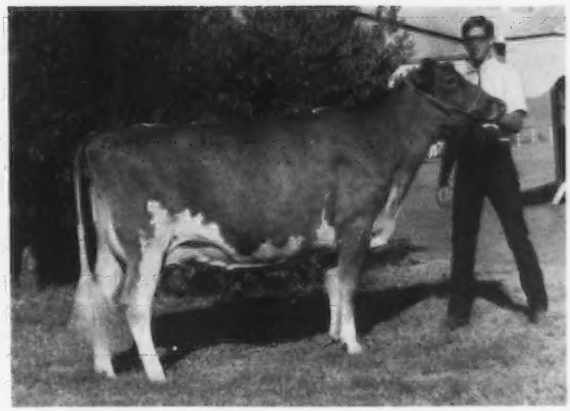

Russell Dickson with his grand champion cow over all breeds at Kern County Fair, Calif., in 1969.

She was able to duplicate her father's accomplishments by winning the Round Robin Award in her last year as an exhibitor. She has been teacher and councelor in animal knowledge and showmanship to her younger brothers and sisters. Carrie Lou was honored in 1968 as Miss Kern County Fair and she is now attending Bakersfield College.

Christine is in her ninth year in 4-H projects. The first Guernsey animal in her club work was Kerndale Girl Virginia and Christine sold most of the offspring of this animal to her younger brothers and sisters. Christine won the senior showmanship twice at Kern County Fair and the grand finale, taking the Round Robin Award in showmanship. Last year exhibiting at the Great Western Show she won senior showmanship. At this show she had the grand champion female in the Holstein division. Not satisfied with only dairy, she has beef and sheep. Christine is now a sophomore at Bakersfield College.

Chuck sort of strayed away from the straight and narrow path of Guernseys. Shorthorn beef has been his forte with excellent results. He has bred some outstanding Shorthorns and been a keen competitor at the fairs. Last year he won the Shorthorn Breeders' Junior Achievement award for a junior breeder in the western states.

Russell started in Guernsey 4-H work and for the past three years, he has worked in FFA with his Guernseys. In 1968 he stood second in showmanship but went on to win the Kern Delta award for best dairy project, winning a Holstein heifer as first prize. In 1969 at Kern County Fair he upheld the Dickson tradition by winning the Round Robin Award, making it number four for the Dickson family. The year 1969 found Russell at the Great Western Show winning grand champion Guernsey bull and female along with first in showmanship in the FFA division. Russell raises veal calves on what he calls run-down Guernsey nurse cows. He stated his reason for using Guernsey nurse cows is that they have more protein in the milk and the calves do better with less scouring. He is a student at West Junior High School.

Now we come down to the wee ones. Give them time and they will be doing better, if that is possible, than their older brothers and sisters. Marion is staying with her lamb projects for a few years as she needs a few more years to advance to the larger animals. Emily is getting started off right in dairy 4-H work. She has purchased from sister Christine, her old favorite show cow, Kerndale Girl Virginia. Who knows, perhaps Emily will be next to win the Round Robin Award with this old show cow? Chet has been active in hogs and sheep projects. Last fall after the Kern County Fair he purchased from Russell the grand champion Guernsey cow. Another possibility for a Round Robin Award winner with a Guernsey cow. Georgene has a 4-H lamb project but she has an interest in the Guernsey cow, Kerndale Girl Virginia, with sister Emily.

It will be interesting, in 20 years, to see how well this third generation influences the youth in Kern County and California. These are the young citizens whose dedication and leadership will carry on, not for only three, but several generations.

Lael Moon Honored for Service

LAEL MOON, Des Moines, Ia., Sire Proving Program Director for Midwest Breeders, Shawano, Wis., was honored recently for 25 years of outstanding service. In appreciation of his efforts, he was presented a gold watch and engraved certificate.

An Iowa State University Animal Science graduate, Moon joined with three other county agents in forming Dairy Genetics in 1944. Prior to that he was extension agent at Indianola, Ia., Ottumwa, and Davenport. Dairy Genetics later became Iowa Breeders, now part of Midwest Breeders Cooperative.

Moon's work involves sire procurement and development of the organization's A.I. sire proving program. He has worked closely with the U.S.D.A. and the American Dairy Science Association in adaptation of the herdmate comparison concept of sire evaluation. He has also served as chairman of the N.A.A.B. Sire Evaluation Committee.

Chat . . .

W. J. DALLENBACH, Morgan, Minn., Guernsey breeder and member of The American Guernsey Cattle Club, had a narrow escape when his tractor upset throwing him into a ditch and injuring his hips and back. Until recently he has not been able to do his chores but he is now recuperating after his frightening experience.

A Simple System That Cuts Down Breeding Problems

From a talk by *David Smokler,* DVM

(Reprinted from the Dairymen Digest, December, 1969)

I HAVE VISITED many herds of all different sizes. I've seen some marvelous record keeping systems. For the particular people involved maybe they did an excellent job. I've seen them computerized. I've seen the individual herd sheet with more information than I could digest in a matter of days. But I defy anyone to show me an easier more practical set of breeding records than those I am outlining here. With a set of records like this, I can go into a herd of up to 300 cows and in less than 30 minutes, tell you the reproductive status of the herd. I can tell you which bulls are doing the job and I can see if you received a sorry shipment of semen. You can do the same with a little experience. The system literally calls your attention to problems that develop.

Did you ever notice that the only records you have are the ones that are easy to keep?

For all but the largest dairy herds, there is an easy to keep record system that can help cut down breeding problems. It is so simple, yet makes problems stand out so that you can do something about them early.

Most dairymen are so busy they won't keep extensive records or study a detailed set of them. Many dairymen do keep the same information I'm going to recommend but they do it in such a way that it's not easy to analyze. Too many record systems take too much time to learn what you need to know.

To get a start all you need is (1) a standard barn sheet and (2) a 25 cent spiral notebook. It takes both to do the job. Then here is what you do:

1. Write the cows' names on the standard barn sheet in the order in which they calve. When a cow calves, write her name or number on the barn sheet. Go right down the sheet as they calve. In the place for remarks you can show anything which might concern her breeding health—if she does not clean—anything you think important. Then show in the places provided every heat period she has, including those less than 60 days after calving.

Why would anyone want to enter them on the barn sheet in the order that they calve? Most people enter them as they are bred.

This way of entering them makes this record easy to analyze. If a cow does not come in heat, she's blank on the sheet where all the others are bred. It jumps right out at you. The blank by her name says—come on and get with it dairyman—find out why I haven't been in heat.

The remarks section will tell you what each individual cow is doing. You can also see whether she is coming in heat regularly.

2. The 25 cent spiral notebook is my computer. It may be even a little bit more important than the barn sheet. Write the cows' names in this notebook in the order they are bred. Put the date on the left, the cow's number or name, service number, bull used, (if AI put collection code number next). If a technician does the breeding, he is to fill in the notebook. Leave a last column for pregnancy test results.

You can go right down the page in the spiral notebook. As each cow is bred the dates will be right in order. If a cow comes back in heat, you can do a computer trick—draw a line through her name where it is entered above.

Another thing that helps is that when you get ready to pregnancy test your cows, and I think this is necessary, you can check them and mark OK in the last column. When you begin to dry them up, every cow that does not have a line through her name should be dried up right in the same order.

By checking this notebook for two minutes you can get the names of all the cows you will want to dry up in a given month. It's that easy.

Money, Time Saver

I like it this way because a lot of times I don't have but two minutes to check on such things. If I can check a couple of these things in five minutes or ten minutes, I can quickly make decisions and plans that make more money for me. You can do the same.

These decisions are dollar important. For example: Let's say base milk is $6.00. You can dry up a cow fifteen days too early and you've lost 20 pounds of five percent milk a day which means you've lost about $25.00. Or you can lose 40 pounds of four percent milk for fifteen days and you've lost $37.50. Ten cows on this basis means that you've lost $250 to $375. If you wait too late to dry them up, you may knock this much production, and this many dollars, off the next lactation.

Just keep your eye on those two little charts. They tell you so much. You can just flip open to the page in the spiral notebook. You've got 25 cows on this page. Maybe it's two months breeding, but they are right down the line each day. If they are crossed through, and crossed through, and crossed through—it doesn't take a genius to know what kind of shape you are in. When you see this sort of thing, don't wait until you are about gone to do something about it.

Now, I said I think pregnancy testing is necessary. Let me make a suggestion along this line on how to get the job done cheaply.

Use Vets Properly

There are few veterinarians today in this part of the country who are

Dr. David Smokler owns and operates a Texas top producing dairy herd. He milks 150 Holsteins with a herd average of 17,612 pounds of milk and 624 lbs. fat. He is also a practicing large animal veterinarian. Some years ago, Dr. Smokler and his father operated the North Texas Artificial Breeding Farm. At that time it was the only large dairy AI stud in the state. Dr. Smokler is president of the Texas Milk Quality Council, an organization made up of representatives from all segments of the dairy industry. This organization has adopted a now widely used list of "Functional Standards for Milking Machines." Its goal is highest quality milk through the use of every known method to that end.

responding to the dairymen's needs. The mistake most dairymen make is the call that takes an hour of driving time for the veterinarian and thirty minutes on the farm to treat one cow. It's almost an impossible situation because the cost to the dairyman is too high and the veterinarian feels he is not accomplishing a lot for the dairyman.

Try this. Get with your veterinarian—if he is interested—some of them aren't—and I'm not defending the veterinary profession on this particular score, suggest this kind of arrangement. Arrange for him to come once or twice a month to check all cows before they are bred and all cows that are supposed to be bred. That means a vaginal check on some and a rectal check on some. He can do pre-breeding checks and pregnancy checks on 50 to 60 cows in two or three hours if you have any kind of reasonable facilities.

The benefits are many. (1) You will get a high dollar return for your veterinary service on this basis. (2) Your veterinarian is going to learn more about the cows and your problems, and (3) You are going to wind up with a better conception rate and better herd health situation.

A spiral notebook breeding record like the one (right) is both easy to keep and easy to analyze. The cows name is entered as she is bred. If she comes in heat again a line is drawn through her name where it is entered above. Cows listed in the order bred are always in the correct order to be pregnancy checked after 45 days. In addition, they are in the correct order to be dried up and then to calve. If cows are not pregnancy checked some will not return to heat and will still not be bred at calving time.

An important companion record below is the standard barn sheet with cows names entered in the order in which they calve. Be sure to mark down heat periods less than 60 days after calving so you can know when to expect a cow to be in heat. This will make it easier to catch her in heat and get her bred after 60 days. Note Fighter, the fourth cow entered, has had no heat periods. This stands out to one who is accustomed to looking at this record. A blank like this tells a dairyman that something is wrong and this cow needs to be checked for reproductive problems.

Breeding Record

Date	Name or No.	Bull	Times Bred	Trouble + Treatment	Pregnancy Check
9/3	Joanie	100	1		OK
~~9/3~~	~~Flo~~	~~100~~	~~3~~	~~Pus Antibiotic~~	
9/5	One Eye	100	2		OK
~~9/6~~	~~Crip~~	~~200~~	~~1~~		
9/8	Black Nose	200	3		OK
9/8	Betty	100	1		Not Bred
9/9	Mary	100	1		OK
~~9/12~~	~~Crip~~	~~100~~	~~2~~	~~Cystic Hormone~~	
9/15	Kicker	Noble	1		OK
~~9/19~~	~~Wilda~~	~~100~~	~~1~~		
9/20	Pet	100	2		
9/23	Flo	100	4	To calve in July '70	
9/26	Sweet Thing	200	1		
9/28	Roman Nose	200	1		
~~9/30~~	~~Jumper~~	~~200~~	~~1~~		
10/3	Crip	100	3		
10/8	Wilda	100	2		
10/12	Orphan	100	1		
~~10/19~~	~~Loner~~	~~100~~	~~1~~		
~~10/21~~	~~Jumper~~	~~200~~	~~2~~		
10/23	Bertie	200	1	To calve in Aug '70	
10/30	Lady Bird	200	1		
11/8	Loner	200	2		
11/10	Baby	200	1		
11/16	Jumper	200	3		
11/22	Granny	200	2		

CALVING AND BREEDING RECORD

Herd Owner John Doe For Year Beginning 1969

COW'S NAME NO.	DATE FRESH	CLEANED O K YES NO.	DATE IN HEAT (1)	DATE IN HEAT (2)	DATE BRED (1)	BULL USED	DATE BRED (2)	BULL USED	DATE BRED (3)	BULL USED	DATE BRED (4)	BULL USED
Mary	6-9	B	7-2	8-20	9-9	100						
One Eye	6-12	H	7-26		8-15	100	9-5	100				
Joanie	6-13	H	8-15		9-3	100						
Fighter	6-14	H	7-15									
Flo	6-15	Twins B-H	7-1		8-1	200	8-21	100	9-3	100		
Black nose	6-16	H	7-4		7-25	100	8-15	200	9-8	200		
Betty	6-20	B	7-10	8-17	9-8	100						
Crip	6-21	Dead B			9-6	100	9-12	100	10-3	100		
Kicker	7-15	B	8-25		9-15	Noble						
Sweet Thing	7-16	H	9-5		9-26	200						
Pet	7-16	H	8-10		9-1	100	9-20	100				
Wilda	7-17	B	8-7	8-27	9-17	100	10-8	100				
Roman Nose	7-20	B	9-8		9-28	200						
Jumper	7-25	B	8-20	9-10	9-30	200	10-21	200	11-16	200		
Orphan	7-25	B	9-21		10-12	100						
Loner	7-30	H	9-26		10-17	100	11-8	200				
Lady Bird	8-20	H	10-10		10-30	200						
Bertie	8-21	H	9-15	10-5	10-25	200						
Baby	8-22	B	10-20		11-10	200	11-30	200				
Granny	8-30	H	11-2		11-22	200						

THIS SPACE CONTRIBUTED BY THE PUBLISHER

Don't let cancer scare you to death.

If there's one thing we must make you aware of it's this:

When discovered early, most cancers are curable. 1,500,000 Americans who are cured of cancer are proof.

No one on record, however, has ever been cured of cancer by worrying about it.

If you suspect you have cancer, do the smart thing; make an appointment with your doctor.

American Cancer Society
Fight cancer with a checkup and a check.

CLASSIFICATION SCHEDULES FOR 1970, 1971 and 1972

State or States	1970	1971	1972
Western Pennsylvania, West Virginia		Fall	None
Eastern New York		Fall	None
Connecticut, Rhode Island		Fall	None
North Carolina, South Carolina Florida, Georgia, Alabama	May 14-28	Fall	None
New Mexico, Colorado, Utah	June 1-7	Fall	None
Western Washington, Western Oregon	June 8-20	Fall	None
Ohio	June 29-July 11	Fall	None
Wisconsin	July 20-Aug. 1	Fall	None
Western, Northern and Central New York	Aug. 10-22	None	Spring
Illinois	Sept. 21-26	None	Spring
Michigan	Sept. 28-Oct. 3	None	Spring
Iowa, Minnesota, South Dakota, North Dakota	Oct. 19-31	None	Spring
Maryland, Virginia, Upper East Tennessee	Nov. 9-21	None	Spring
Tennessee, Oklahoma, Louisiana, Mississippi, Texas, Arkansas	Nov. 30-Dec. 12	None	Spring
Eastern Pennsylvania, Delaware, New Jersey	None	Spring	Fall
Massachusetts, Maine, Vermont, New Hampshire	None	Spring	Fall
Kansas, Nebraska, Missouri	None	Spring	Fall
Indiana, Kentucky	None	Spring	Fall
Idaho, Montana, Wyoming, Eastern Washington, Eastern Oregon	None	Spring	Fall
Arizona, California	None	Spring	Fall

Lewis F. Young

LEWIS F. YOUNG, 58, Charlotte Guernsey Farm, Charlotte, Mich., passed away in February. He was born on the farm that was purchased by his grandfather about 1870.

Lewis attended Michigan State University where he studied Agricultural Engineering. It was at Michigan State that he met his wife, Harriet. They were married in 1934 and started their own Guernsey herd. He operated the Guernsey herd until it was dispersed in October 1967 and since then he had been crop farming. The Charlotte Farm Guernsey herd was founded on the blood of Lockshore and Meadow Lane bloodlines and was well-known in Michigan.

Mr. Young was a director of the Southeastern Michigan Guernsey Breeders' Association for several years and he became a life member of The American Guernsey Cattle Club in April, 1965.

During the past two years, Lewis and his wife made two enjoyable trips, one to California where they visited their daughter, Mrs. Signia Warner, Santa Cruz, and the other to southern Florida.

Mr. Young is survived by his wife, Harriet; a son, Lewis, Jr., Eaton Rapids, Mich.; a daughter, five grandchildren, and two sisters, Mrs. Maybelle Sprinkle, Eaton Rapids, and Mrs. Louise Smith, Lisle, Illinois.

Guernsey Breeders' Journals Available

MRS. FRANCES B. WRIGHT, 207 Highland Ave., Middletown, N. Y. 10940, writes that she has a supply of Guernsey Breeders' Journals that date back from 1929. These belonged to her late husband, Dr. Stuart L. Wright, a former veterinarian and a Guernsey man for many years. If you are interested in these Journals, write direct to Mrs. Wright at the above address.

Chat . . .

THE FOLLOWING STATE associations have recently endorsed the Provisional Registration Program proposed by the Board of Directors of The American Guernsey Cattle Club: South Carolina Guernsey Breeders' Association, Inc.; North Carolina Guernsey Breeders' Association, Inc.; Georgia Guernsey Breeders' Association, and the Florida Guernsey Breeders' Association.

Dairy Scientists Collaborate on Two Papers

DR. H. G. MARKOS of the Dairy Department faculty at California State Polytechnic College, has collaborated on two papers appearing in the February 1970 issue of Journal of Dairy Science of the American Dairy Science Association.

Dr. Markos and R. W. Touchberry of the Dairy Science Department, University of Illinois, prepared a paper covering a study of the rate of milk flow and its relationship to milking time of cows. The data is based on 6,073 observations.

In the abstract of the paper, Markos and Touchberry say, "Time required to milk and rate of milk flow are largely characteristics of individual cows" rather than breeds of cows.

A second paper covers the heritability of rates of milk flow and time required to milk cows. The abstract indicates dairymen would "make substantial gains in improving maximum rate of flow by selecting for milk yield on a basis of milk yield alone or on a basis of an index constructed from milk yield and maximum rate of flow."

Dr. Markos compiled the data while studying for his doctorate at the University of Illinois.

Sales...

Birch Knoll Dispersal

By William H. Juzi

Summary		
No. Head	Total	Average
57 Females	$17,185	$301.49
1 Bull	320	320.00
58	$17,505	$301.81

MRS. RUTH WETZEL, Downingtown, Pa., owner of Birch Knoll Guernseys, sold her cows at the Pennsylvania G.B.A. Sales Pavilion, Lancaster, on January 22. Although many of the roads were drifted shut the day before, and driving was still hazardous and the weather real cold, a good crowd attended the sale. The average of $301.81 for 58 purebreds was very satisfactory to the owner. The cattle were in all stages of lactation, in good condition, and the cows had nice udders.

The top in the sale, at $450, was a Tarbell Fame's Prince granddaughter, although fresh since August and just bred the day of the sale to "Dividend", there was a lot of interest in this good type cow. She was purchased by Harold Good, Airville, who was the second high buyer with the purchase of seven head for a total of $2,145. Christ M. Mast, Virginia Beach, Va., was the high buyer with the purchase of eight head for $2,230.

Seventeen head brought $350 or more. The sale was managed by the Pennsylvania Guernsey Breeders' Association, with Bill Juzi reading pedigrees, Walter Dupes, the auctioneer, assisted in the ring by John Blyholder. Art Mulford clerked the sale.

Following is a list of animals selling for $350 or more:

Jesse G. Balmer, Lititz, Pa.
McCullough's P.N. Sally $380
Arthur L. & Dorothy A. Breneman, Willow Street, Pa.
Three D Bonanza's Princess 400
Gordon E. Cox, Tyrone, Pa.
Birch Knoll Valors Gail 380
J. H. Crang, New Market, Ontario, Canada
Valley Acres Fame Winona 360
Donald Fox, Enon Valley, Pa.
Birch Knoll Tarbells Elsie 350
Birch Knoll Honors Lisa 380
Birch Knoll Honor's Ginger 385
Kenneth B. & Thelma E. Garber, Willow Street, Pa.
Birch Knoll Tarbell Vivian 405
Harold Good, Airville, Pa.
Birch Knoll Tarbell's Georgia 410
Birch Knoll Fames Muriel 450
Chester T. Hawkins, Oxford, Pa.
Birch Knoll Honors Azalea 350
Birch Knoll Honors Winnie 365
Christ M. Mast, Virginia Beach, Va.
Birch Knoll Honor's Erica 365
John Painter, Easton, Pa.
Birch Knoll Honor's Fortune 355
Shoemaker Bros., Kirkwood, Pa.
Birch Knoll Valors Charity 380
Warren M. & Mildred I. Smith, Oxford, Pa.
Birch Knoll Tarbells Sybil 370
J. Shephard & Marguerite Wolff, York, Pa.
Valley Acres Dame Winnie 350

Wisconsin State Calf Sale

THE WISCONSIN STATE Calf Sale was held February 6 at Platteville, Wisconsin. The sale offered 15 calves carefully selected for 4-H and FFA members and a 10 percent discount from the sale price was allowed all 4-H and FFA members. The calf sale committee was comprised of Bob Moon, Fennimore, chairman; Norman Shelliam, Hazel Green; Arnold Rawson, Platteville; Dr. Bill Hoffman, Wisconsin State University, Platteville, and Al Steinbrenner, Extension Service, Lancaster.

The 15 calves sold for $3,915, an average of $261.00. The top calf, at $415, was Dyer Lake Nances Delonie, consigned by Douglas and Helaine Schuth, Fort Atkinson. "Delonie" is by Norgert's Royal Nance, AI Gold Star Sire, and out of Q.O. Notables Melonie, 15,609 – 618 – 4-4 – 305 – 2x. She was purchased by Brian Nodalf, Livingston, Wisconsin. The two other calves that sold for over $350 were Fauver Hill K. Rhonda, purchased for $370 by Dwight Howard Gray, Viola, and Gusanna's Dari Daffodil, purchased for $360 by Ray F. Rodatz, Lewiston, Minnesota.

Chester Bell, Platteville, was the auctioneer and Donald Burton, Eagle, worked the ring.

Angstman Farm Golden Lad Is Sold To Clinton Theis

KENNETH ANGSTMAN, Mora, Minn., reports the sale of the polled herd sire, Angstman Farm Golden Lad, to Clinton Theis, Long Lake, Minnesota.

"Golden Lad" is the bull that received recognition from Jurat B. G. Blampied, president of the Royal Guernsey Agriculture and Horticultural Society, by having his photograph hung in the organization's office on the Island of Guernsey. This bull has been leased to Mr. Theis for the past two years. He has 12 daughters at Angstman Farm that are coming into milk and is also the sire of three well-known sons: Angstman Farm Traveller at Mountain Way Farm, Bridgetown, Nova Scotia; Angstman Farm Mormin at Lindley Farms, Campbellcroft, Ontario, and Angstman Farm Kenneth at Angstman Farm.

Mr. Theis also purchased a young bull calf to use on his "Golden Lad" daughters. This calf is a son of Angstman Farm Hornless Clyde and Angstman Farm Destiny (VG) whose most recent record is 14,220 – 582 – 4-7DHIR – 305 – 2x.

LOUIS GRUNINGER RESIGNS AS FIELD SECRETARY OF NEW JERSEY G.B.A.

EFFECTIVE MARCH 1, 1970, Louis Gruninger, III, has resigned as Field Secretary, New Jersey G.B.A., Incorporated.

Lou capably served as assistant field secretary for the New Jersey association from 1950 until 1964 and since that time he has been the field secretary. Throughout the years he has devoted all of his time, energy and efforts toward the promotion of registered Guernseys and the sale of the GOLDEN GUERNSEY milk products. He has worked closely with the New Jersey Guernsey youth groups and has a host of friends in the Guernsey breed and in the dairy industry. His leadership will be missed and his many friends join us in saying, a job well done Lou.

This year at the Annual Meeting of The American Guernsey Cattle Club, Madison, Wis., he will be the recipient of the W. W. Fitzpatrick Memorial Trophy in recognition of outstanding work and contributions to breed progress.

He, his wife, Nancy, and their two daughters Christine and Cynthia, and son, Louis Gruninger, IV, will continue to reside at 17 Buffa Drive, R.D. 3, Somerset, New Jersey 08873.

MEETINGS

Kansas Annual Meeting

By Joe Allen, Secretary

ON DECEMBER 11, 1969, the Kansas Guernsey Breeders' Association held its annual meeting at the Ramada Inn, Newton, Kansas. Attendance was fair due to the poor driving conditions in parts of the state after a snowstorm.

President Joe Winn, Burlington, presided over the meeting with his usual poise and businesslike manner. The various reports were read and accepted. Homer Enns, Hillsboro, reported for the state show committee and it was indicated that the Hutchinson Fair Board was undecided about the 1970 show.

The highlight of the meeting was the announcement of the 1969 production award winners. The high cow in milk in Kansas was Elm-Moor Gondolier's Ginger, owned by Mr. and Mrs. Galen Schrag, Pretty Prairie, with 17,149 – 763 – 3yrs. – 305 – 2x DHIA. The high cow for butterfat was owned by Mr. and Mrs. Albert Eckman, Baldwin, with 820 pounds. The high herd average also went to the Eckman family with 11,793 lbs. milk and 635 lbs. fat.

Galen Schrag, the sales chairman for 1969, reported on the Kansas State Sale which was held in Hutchinson on October 25, 1969. He reported it as being one of their better sales with 36 head going through the auction ring with cattle consigned from Oklahoma and Missouri, in addition to Kansas. Discussion followed, with a suggestion from Les Peckham to check into the possibility of holding a joint sale with Missouri. Les said that this had been discussed at the Missouri meeting and it was suggested there that a committee from each state should meet to weigh all the possibilities. If approved, the probable date would be October 3, 1970.

A letter of appreciation, written by Diana Morrison, Salina, daughter of Mr. and Mrs. Wendell Morrison, was read to the group. Diana thanked them for sponsoring her to the 4-H Dairy Conference in Chicago.

The Kansas News Bulletin was discussed in detail, with Doyle Neher, Windom, leading the discussion as the Nehers have been serving as editors for some time. It was agreed to pay $25 per year per member for one directory issue, one newsletter, and two Kansas flyers.

State fair judges were discussed, with George Chambers, Owatonna, Minn., first choice to judge the fair. In the spring shows, Dr. Richard Dunham, Kansas State University, was the first choice.

In the election of officers Homer Enns was elected president; Alan Berndt, Simpson, vice-president, and Joe Allen, Halstead, secretary-treasurer. The following were also elected: Director, Galen Schrag; State Agriculture Representative, Albert Eckman; Interbreed Council, Albert Winn, Burlington; Production Committee, Albert Eckman, Howard Zook, Rozel, and William Ransom, Williamsburg, and Newsletter Editors, Mr. and Mrs. Doyle Neher.

After adjournment, Field Representative Les Peckham, Fort Atkinson, Wis., commented that cooperation in Kansas was"tops" and he indicated his appreciation. He spoke to the group about the Annual Meeting of The American Guernsey Cattle Club to be held in Madison, Wis., May 20-22, the Convention Guernsey Sale and the many other activities which are being planned. Mr. Peckham also spoke about his recent trip to Chicago to the Dairy Conference. He spoke of the inspiration he received during the two days spent with the 4-H dairy youth from 26 states.

Central Pennsylvania District Meeting

By John Blyholder

THE CENTRAL PENNSYLVANIA District Guernsey Breeders' Association held its annual meeting on Monday evening, February 9, at the Geesey Town Fire Hall.

After a delicious turkey dinner served by the ladies auxiliary, President Allen Smith, Hollidaysburg, conducted a short business meeting. Albert Shoenberger, Tyrone, secretary, read the minutes, and Art Kreider, Petersburg, treasurer, gave the treasurer's report.

New directors elected were Robert Smith, Bedford, and Craig Kreider, Petersburg. New officers elected were Allen Smith, president; John Burket, Tyrone, vice-president; Albert Shoenberger, Tyrone, secretary, and Craig Kreider, treasurer.

4-H and FFA guests were introduced, as were County Agents James Wiler and Ed Sabers. Theodore Amick, County Vocational Agricultural Supervisor, was introduced and also Clair Ritchey of the Atlantic Breeders' Cooperative.

William Ketner, State Deputy Secretary of Commerce, gave a very imformative talk entitled "Agriculture in the Space Age." He emphasized how important the dairy farmers are becoming in the economy of the country.

Lawrence Colebank, official classifier for The American Guernsey Cattle Club, gave a very interesting talk of his experiences throughout the United States. In his 16 years of classifying, he has classified in 48 states and found at least one Excellent cow in each state. He emphasized the fact that the Desirable cow, which makes up 42 percent of those classified, is the mainstay of the Guernsey breed. Lawrence said that there are many more common good cows than Excellent ones just as there are many more common people than outstanding ones.

Galen Furry, Martinsburg, immediate past director of the Pennsylvania Guernsey Breeders' Association, gave a report of the state activities, and John Blyholder, Camp Hill, fieldman for the association, added a few more remarks to his report.

Mercer County, Pa. Barn Meeting

By John Blyholder

DURING THE CLASSIFICATION schedule, Mercer County Guernsey Breeders' Association held a Barn Meeting on Friday night, February 6, at the farm of Harold Cannon, Sharpsville, Pa., with approximately 40 people in attendance.

Mercer County Guernsey breeders as well as other interested dairymen watched as Lawrence Colebank, official classifier for The American Guernsey Cattle Club, classified Mr. Cannon's herd. There was a very interesting meeting and various breeders had questions regarding comparative classifications on the various cows.

After the meeting a social hour was held during which the ladies served homemade cookies and cakes, and Mr. Cannon's East Hill Guernsey Farm Dairy furnished delicious GOLDEN GUERNSEY milk. Our thanks and appreciation goes to Mr. & Mrs. Cannon for allowing the neighbors to watch their classification.

Illinois Annual Meeting

By George A. Campbell

THE ILLINOIS GUERNSEY Breeders' Association held its 39th annual meeting at the Sinorak Restaurant, Bloomington, Ill., on February 12. President George Baker, Moline, called

Juniors who were awarded 4-H county achievement plaques for their Guernsey projects at the Illinois Annual Meeting. Standing left to right: Doug Lawrence, Keyesport; Phyllis Chace, St. Anne; Patricia Heitzler, Prophetstown; Bonnie Reynolds, Witt; Jim Hill, Marengo; Larry Mohr, Saybrook, chairman of the Illinois G.B.A. Junior Committee; Karen Muehling, Cissna Park; Gail Coppernoll, Stockton; Laura Baker, Pittsfield; David Boldt, Seneca, and John Thomas, Havana. Seated left to right: Debra Fansher, Roselle; Louise Ruth, Edwardsville; Sharon Cook, Farmington; Ann Erdman, Chenoa, also the 1969 Illinois Guernsey Queen; Kathy Wetzell, Rock Falls; Sue Goedeke, Maquon, and Darrell Davis, Marshall.

the meeting to order at 10:30 a.m. and asked Ed Strickfaden, Pekin, to give the invocation. Following the invocation, all juniors present adjourned to another room to hold their fourth annual meeting.

Secretary-treasurer Jesse E. Tuttle, West York, read the minutes of the last meeting and they were approved. He then gave the financial report which showed a loss but much less than last year's loss. Jesse Tuttle explained that many technological changes have been involved in the loss of revenue but stated that the organization is in good financial condition because of the reserve put aside in more prosperous times.

Field Secretary George Campbell, Batavia, made his annual report. George said that the best programs going for the association at the present time are the fine Junior Guernsey Breeders' Association, one of the best in the country, and the bull semen program, the only one of its kind anywhere, which has been most successful.

Marvin Fansher, Roselle, member of the Illinois G.B.A. Bull Semen Committee, presents a scroll of appreciation to Wilbur Goeke, Illinois Breeding Cooperative, Hampshire, for their cooperation in the program, at the Illinois Annual Meeting.

Myron Erdman, Chenoa, chairman of the Promotion Committee, awarded certificates of achievement to breeders whose herds averaged over 10,000 pounds of milk during the 1968-69 testing year. He also congratulated the Laesch Brothers, Normal, on having the highest producing Guernsey herd in Illinois with an average of 12,245 pounds of milk and 604 pounds of fat. Director Loren Bauer, Cissna Park, presented a plaque to Mr. and Mrs. Willis Laesch, Normal, who were chosen as the 1969 outstanding young couple in Illinois with a Guernsey herd.

Richard Muehling, Cissna Park, chairman of the Bull Semen Committee, reported on the most successful program. He said that since Lyrene May Rose Prince semen is now available through the Illinois Breeding Cooperative, the committee will soon meet with Dr. Sid Spahr at the University of Illinois and select another outstanding bull for the program. Marvin Fansher, Roselle, presented a scroll signed by many Illinois Guernsey Breeders' Association members to Wilbur Goeke of the Illinois Breeding Cooperative, Hampshire, for making the semen program possible through their organization.

Mrs. Norman Shelliam, Hazel Green, Wis., who is the co-chairman of the National Convention of The American Guernsey Cattle Club to be held in Madison, Wis., May 18-22, told of the events to be scheduled. Donald Burton, Eagle, Wis., director of The American Guernsey Cattle Club, told about the Convention Guernsey Sale and asked for good consignments from Illinois.

President Baker asked for a vote of thanks for the retiring members of the board of directors, Ed Strickfaden, Pekin, and W. H. Odlum, Roselle. Prof. J. G. Cash, University of Illinois, Urbana, told about the Guernsey consignments to the PDCA Junior Calf Sale scheduled at the University of Illinois on February 28.

Audrey Wagner, chairman of the Resolutions Committee, gave his report and among the nine resolutions adopted were the following:

Be it Resolved that: WHEREAS our longtime fieldman, George A. Campbell, of some 24 years is retiring in September, 1970, the Illinois Guernsey Breeders' Association goes on record to show their appreciation and thanks for his and Mrs. Campbell's untiring efforts and services to the Guernsey breeders in Illinois.

Be it Resolved that: WHEREAS George Baker, president of Illinois Guernsey Breeders' Association, has been nominated for director of The American Guernsey Cattle Club, that our association goes on record to support his election.

Be it Resolved that: WHEREAS the American Dairy Association is invaluable to all of us that we give it our full support.

Ed Strickfaden, chairman of the Nominating Committee, reported that the ballots for a director-at-large had been counted and Dean Doty, St. Charles, has been elected to a three-year term. During the luncheon break, Walter Rankin, Atlanta, awarded the door prizes.

Larry Mohr, Saybrook, chairman of the Junior Committee, passed out the county achievement awards to all juniors present, and George Campbell presented the Lake Central awards for junior production. Ann Erdman, Chenoa, received the plaque for high milk production for Rockyhill Darimost Sugar with 18,231 pounds (ME) and Linda Erdman, Chenoa, received the

Loren Bauer, Cissna Park, director of the Illinois G.B.A., presents award to Mr. and Mrs. Willis Laesch, Normal, for being the outstanding young couple with a Guernsey herd in 1969, at the annual meeting of the Illinois Guernsey Breeders' Association.

award for fat production for Myown Nance's Marjorie with 824 pounds of fat (ME).

Gregory Muehling, Cissna Park, outgoing president of the junior association, told the group of the activities of their members during the past year. Peggy Chace, St. Anne, reported on the trip to the National Junior Show at Columbus, Ohio, made by six Illinois juniors with their calves, and Ann Erdman reported on her year as Illinois Guernsey Queen.

Max Dawdy, executive secretary-treasurer of The American Guernsey Cattle Club, gave a good comprehensive report on the future activities of the Club and of some of the changes that are taking place.

The meeting adjourned at the earliest hour in our history – 1:30 p.m., which gave breeders a longer chance to visit before departing for home.

Hosts and hostesses for the day were the director and officers from District 3: Director and Mrs. Perry Lee Serven, St. Augustine; President Walter Rankin, Atlanta; Vice-president and Mrs. Willis Laesch, Normal, and Secretary-treasurer and Mrs. Larry Mohr, Saybrook.

Illinois Junior G.B.A. Annual Meeting

By Karen Muehling, Reporter

ON FEBRUARY 12, Lincoln's Birthday, a crisp, sunny morning, the Illinois Junior Guernsey Breeders' Association met at the Sinorak Restaurant, Bloomington, Illinois. After registration the juniors met with the adults for the invocation given by Ed Strickfaden, Pekin, and then adjourned to a separate room and held their own meeting. President Greg Muehling, Cissna Park, called the meeting to order. The members all introduced themselves and named the district from which they came. The minutes of last year's meeting were read by Phyllis Chace, St. Anne, and the treasurer's report was given.

Karen Muehling, Cissna Park, told about the promotional booth the juniors had at the Illinois State Fair between the open barns. Greg Muehling reported on the banquet and square dance that was held for juniors at the state fair. This was our major state activity and was a great success, being enjoyed as much by senior members as juniors. Linda Erdman, Chenoa, told about the lunch stand they had at the Land of Lincoln Guernsey Classic, a project from which District 5 raised about $100. A report of last year's activities was given by one member from each district.

The group decided to have a promotional booth again at the state fair in 1970. There was some discussion on a banquet to be held at the state fair and it was decided to hold it in the evening, following the junior show.

The following officers were elected for 1970: President, Laura Baker, Pittsfield; Vice-president, Linda Erdman; Secretary-treasurer, Peggy Chace, and Reporter, Karen Muehling.

Larry Mohr, chairman of the Junior Committee, told us what the senior organization is doing to help the juniors and to promote interest in our organization. The meeting was adjourned and Carl Heinisch, Assistant Extension Advisor of Kankakee County, showed slides and gave a most interesting and informative talk on Nigeria.

Newly elected officers of the Illinois Junior Guernsey Breeders' Association. Left to right: Karen Muehling, Cissna Park, reporter; Peggy Chace, St. Anne, secretary-treasurer; Linda Erdman, Chenoa, vice-president, and Laura Baker, Pittsfield, president.

Arkansas Annual Meeting

By Jimmy C. McLain

THE ARKANSAS GUERNSEY Breeders' Association held its annual meeting February 12, 1970 at the Holiday Inn, Fayetteville, Arkansas.

Officers of the Arkansas Guernsey Breeders' Association. Left to right: Floyd Wiedower, Greenbrier, vice-president; Lewis Hershberger, Bentonville, president, and Jack W. Hall, Fayetteville, secretary-treasurer.

The meeting was called to order by President Lewis Hershberger, Bentonville. Jimmy McLain gave a report on the activities in his territory and Guernsey activities in Arkansas.

Dr. Bernie Daniels, University of Arkansas, gave a talk on new developments in calf raising. He also told of research being done on once-a-day calf feeding and said that at the present time it still seems to be the best practice to feed the animals twice a day.

Floyd Wiedower, Greenbrier, gave a report on the Arkansas State Fair. He stated that there were 18 junior exhibits and 32 exhibits in the Open Show and he urged the breeders to give their full support to the 1970 state fair.

Dr. Ralph Williams, Extension Dairyman, presented the year's awards. Tim Wiedower, Faulkner County, was winner of the Showmanship Contest at the State Fair in Little Rock. Myro Bell, Rogers, won the Achievement award for 1969. The Senior Production Champion Award went to Don Cloe, Bentonville, on his cow, Golden Carrie, that produced 19,490 lbs. of milk and 935 lbs. of fat. The breeders enjoyed a fine banquet and were entertained by a folk singing group.

The following officers were reelected: Lewis Hershberger, president; Floyd Wiedower, vice-president, and Jack Hall, Fayetteville, secretary-treasurer.

Chat . . .

LINDA KIRKLIN, daughter of Mr. and Mrs. Dale Kirklin, Kalamazoo, Mich., was married January 3, to Kelly Cody, Augusta, Michigan. Kelly is stationed at Fort Benning, Georgia.

Class Leaders

Dan-Ba-Lee Farm Has A New National Class Leader For Milk As A Junior Two-Year-Old 356–2x

DAN BA LEES N. EILEEN completed a record of *22,110 lbs. MILK, *980 lbs. FAT, 2-5DHIR – 356 – 2x to become a National Class Leader, **1st place for MILK, 2nd for FAT** for Mr. and Mrs. D. W. Baker and Family, Middletown, Indiana.

"Eileen" tops the record of Price-Black Prince's Kubilee completed in 1964 by 1,585 lbs. MILK to take first place honors in this class. She is sired by Norgert's Royal Nance, GOLD STAR SIRE, and out of Green Ridge Pearlette Doris (VG) 13,310 lbs. MILK, 645 lbs. FAT, 5-8DHIR – 289 – 2x, a daughter of Castle Brook Pearlette King, GOLD STAR SIRE.

During the past year, the Baker Family completed 42 DHIR records that averaged 13,187 lbs. MILK, 4.7%, 615 lbs. FAT, ME – 305 – 2x. Last year, Shady Lanes L. Edna (VG) completed a class leading record of *25,540 lbs. MILK, 1,150 lbs. FAT, 7-7DHIR – 356 – 2x, 6th place for milk. Another great cow in the herd is Dan-Ba-Lee's Tamie, *23,690 lbs. MILK, *1,145 lbs. FAT, 4-2DHIR – 365 – 2x, National Class Leader, 1st for MILK, 1st for FAT; *23,280 lbs. MILK, 1,141 lbs. FAT, 5-6DHIR – 340 – 2x, Class Leader 10th for MILK when made.

Dan-Ba-Lees N Eileen (VG–69)
22,110–980–2-5–DHIR–356–2x

Sire: Norgert's Royal Nance - GS - 1/68
S.: Foremost Quantity's Royal - GS - 5/68
D.: Char Lane E. Nancy
Dam: Green Ridge Pearlette Doris
S.: Castle Brook Pearlette King - AIGS – 3/66
D.: Green Ridge Lomen Donna
B. & O.: Mr. & Mrs. D. W. Baker & Family, Middletown, Ind.
Born: Aug. 4, 1966. Calved: Jan. 25, 1969
Supervised by Purdue University, Lafayette, Ind.

SANDE HILL EMORYS DESIRE
(VG-69-87.0)
19580—816—2-1—DHIR—365—2x
2nd Milk Production

Sire: Sande Hill Double Emory
S.: Norgert's Royal Nance - GS - 1/68
D.: Shawnee Pridetta
Dam: Sande Hill N B Desire
S.: Kneipp Spring Nancys Bonanza
D.: Windy Heights Jolly Desire
B.: Nancy White, Monroe, Ohio
O.: Michigan State University - Kellogg Farm, Hickory Corners, Mich.
Born: Nov. 7, 1966. Calved: Dec. 25, 1968
Supervised by Michigan State University, East Lansing, Mich.

KELLOGG WOODS POLLY
(VG-69-87.5)
18520—826—2-11—DHIR—365—2x
3rd Milk Production

Sire: Woodacres Emporer - GS - 1/68
S.: Woodacres Royal Coronation
D.: Senecaside Meryl
Dam: Maplegrand Colbys Polly
S.: Colbys Rambler
D.: Maplegrand Colbys Candy
B.: Edward J. Wright, Saginaw, Mich.
O.: Michigan State University - Kellogg Farm, Hickory Corners, Mich.
Born: Jan. 10, 1966. Calved: Dec. 19, 1968
Supervised by Michigan State University, East Lansing, Mich.

Med-O-Bloom Jolly Maude

MED-O-BLOOM JOLLY MAUDE
16390—797—2-0—DHIR—305—2x
5th Fat Production

Sire: Med-O-Bloom Supreme Jolly
S.: Yellow Creek Jewel Supreme — AIGS - 1/66
D.: Med-O-Bloom Majestys Josie
Dam: Med-O-Bloom Radiant Maid
S.: Med-O-Bloom Supreme Radiant
D.: Med-O-Bloom Maxs Maid
B. & O.: Elton R. Smith, Caledonia, Mich.
Born: Nov. 19, 1966. Calved: Nov. 20, 1968
Supervised by Michigan State University, East Lansing, Mich.

ARIZONA FARMS JANE
(D-63-83.0, VG-65-85.0, 66-86.5, 68-86.5, 69-87.5)
22210—1050—7-9—DHIR—305—2x
8th Milk Production

Sire: Mulhocaway Beauty Butterfat — GS - 4/59
S.: Coldspring's Beauty Noble King
D.: Mulhocaway Butterfat Arum — GSD - 7/62
Dam: Arizona Farms Lady Rebecca
S.: Sterlingold Lord Emory
D.: Arizona Farms Mabella
B. & O.: Henderson Stockton, Phoenix, Ariz.
Born: May 14, 1961. Calved: Feb. 22, 1969
Supervised by University of Arizona, Tucson, Ariz.

SHAMROCK P JUDY
(VG-63-86.0, 65-87.5, 66-87.0, 68-88.0, 69-87.5)
24940—881—8-1—DHIR—365—2x
8th Milk Production

Sire: Adohr Peter Pan Prince - SS - 5/68
S.: Adohr Peter Pan
D.: Adohr Priscilla
Dam: Shamrock Prim Jingle
S.: Hominy Hill Primate
D.: St. Albans A B Boy's Jigger
B.: W. T. McClelland & Son, Tucson, Ariz.
O.: Shamrock Guernsey Farm, Inc., Tucson, Ariz.
Born: Dec. 17, 1960. Calved: Jan. 13, 1969
Supervised by University of Arizona, Tucson, Ariz.

Chat . . .

CLIFF BRUCE, former Penn State herd manager, suffered a heart attack on January 28 and was taken to Thompson Hospital, Canandaigua, New York. After three weeks in the hospital he has returned to his home in Rushville, N. Y. where he is recuperating.

HAROLD AND RUBY SHOOK, Quincy, Mich., lost a number of valuable articles, old coins, Harold's shotgun and deer rifle, when someone recently ransacked their new home.

Chat in Pictures

Trophy winners at the Missouri G.B.A. Annual Meeting. Left to right: Raymond Schatz, Billings; Mrs. and Mr. Carl Kastendieck, Billings, and Gerry Secker, Hannibal, secretary of the Missouri Guernsey Breeders' Association.

Carol Modderman, 16, won two awards at the Annual Berlin Fair, taking a grand championship with her Guernsey and also senior championship honors. Carol, a member of the Lamont 4-H Club, is a daughter of Mr. and Mrs. Henry Modderman, Route 2, Marne, Michigan.

Guernsey champion honors at the 1969 Colorado State Fair were won by Janet Forsyth, 14, Longmont, Colo., with Fernbrook Lillian, first prize three-year-old and senior and grand champion female. It was the first state fair triumph in the Guernsey breed for Janet who says she has been showing cattle since she was three years old, and showing at the state fair for the past five years. She is the daughter of Mr. & Mrs. Dean Forsyth, owners of Guerndean Guernsey Farm. C. A. (Bill) Reid, Jr., Colorado Springs dairyman and a member of the executive committee of American Dairy Association of Colorado, made the presentation.

Delpha Joys Butterfat Pet, grand champion and best of breed at Crawford County Fair, shown by Renee Schreck, Gays Mills, Wis., Renee also showed the grand champion bull, Schreck's King's Prince.

Eastern A. I. District 9 Director, Jerry Wadsworth, Farmington, Conn., accepts on behalf of Katherine Evarts, Kent, Conn., the Eastern A.I. trophy for the highest actual DHIA milk average in 1969 among Eastern Guernsey herds. The presentation by New York State Dairy Princess Marsha Anderson, was at the recent annual meeting of Eastern A.I. Cooperative at Ithaca, New York. The Evarts' 57-cow herd averaged 12,796 lbs. milk and 620 lbs. fat.

Pioneer Awards were presented at the Oklahoma G.B.A. Annual Meeting held December 13, 1969 in Oklahoma City, to E. K. Gaylord, Oklahoma City, and Mort Woods, Ardmore. These men helped organize the Oklahoma G.B.A. and have been prominent, nationally known breeders of Guernsey cattle for 41 and 52 years respectively.

Front row, left to right: Bernie Martin, Oklahoma City, president, who presented the awards; E. K. Gaylord and Mort Woods. The breeders in the back row have all bred registered Guernseys for at least 30 years. From left to right they are: George Butenschoen, Seminole; J. Jene Mungle, Atoka; Tim Hershberger, Sapulpa; Ray Gonterman, Ponca City; Robert Charles Griggs, Sr., Mustang; Ernest R. Berousek, Yukon; Al Geurkink, Ardmore, and Earl Geurkink, Enid. All have figured prominently in the development, promotion, and progress of the Guernsey breed in Oklahoma.

Pennsylvania And Maryland Breeders Visit Hullside Farm

JOHN H. HULL and Son, owners of Hullside Farm, Westminster, Md., entertained the Franklin County Pennsylvania Guernsey breeders and other breeders from neighboring Washington County, Md., at a field day, on February 10.

Printed sheets showing the production records and classification listed by cow families, were given to each person to follow as Mr. Hull identified each animal – a total of 72 animals.

A weight guessing contest was conducted with the participants guessing the weight of Hullside Brilliant Mame, the dam of Hullside Beauty B.F. Melody. "Mame" topped 1,800 pounds and the closest figure was 1,710 pounds, guessed by Gerald Mummert, Chambersburg, who received a pound of butter for his prize.

Mr. Hull owns three maternal sisters to "Melody", and "Mame" is due in August to Hullside Cavaliers Valor, a grandson of Hullside Brilliant Vee Seven. Her last daughter was sired by Hullside Champ Valiant, the son of "Vee Seven."

Dr. George E. Gramling Appointed Associate Extension Specialist

DR. GEORGE E. GRAMLING, a native of Dousman, Wis., has been appointed Associate Extension Specialist for Dairy Science by Clemson University, Clemson, S. C. effective March 1, 1970.

His primary duties will be administering the state's Dairy Herd Improvement Association (DHIA) performance testing and related programs for dairy cattle. He succeeds C. H. Lomas who has retired.

Dr. Gramling earned his Ph.D. degree in dairy cattle breeding from the University of Wisconsin this year, following the B.S. and M.S. at the same institution. He served Wisconsin Extension Service for four years in Green County, working with the 4-H Club program and for four years in Manitowoc County with dairy and livestock programs.

ERNEST C. MILLER, 87, Locust Hill, Va., passed away February 23. His son, Virgil Miller is manager of Deerpath Farms, Franklin, Virginia. Mr. Miller is survived by three sons, E. Bradley Miller and William T. Miller, Topping, Va., and Virgil, five grandchildren and four great-grandchildren.

Chat . . .

WE RECENTLY RECEIVED an unsigned letter from a very small, humble but concerned Wisconsin Guernsey breeder and showman.

In the letter were two ideas that the writer felt might help bring and retain a ringside at our shows.

"1. How about audience participation in a milking contest? Set this up for state fairs and let a willing exhibitor bring a cow for use in the contest. A dairy could contribute, as a prize, one month's supply of butter, milk, ice cream or something in the dairy line. A sign outside the coliseum announcing such a contest would bring some people in to watch and to take part in the contest. A few cows to milk, a few more people, and what do you get? A happy ringside.

"2. For the dairymen–let them judge along with the judge, and have a registered heifer or calf as the prize, or maybe a donation from another dairy. Have the members of the state junior associations pass out and pick up the judging slips. I don't mean they should judge every class, but possibly three or four. This could be worked out nicely and would take very little extra time and think how it would get more junior members and also adults out to the state fairs."

If you have other ideas that may help to increase ringside attendance and liven up our shows, send your ideas to the Guernsey Breeders' Journal.

C. E. Cassel

CHRISTIAN E. CASSEL, 85, Hummelstown, Pa., died March 8, in Harrisburg Hospital.

Mr. Cassel was a Guernsey breeder for many years until he sold his herd in 1959. After that, he went in the pony business and became a director of the Pennsylvania Pony Breeders' Association. He also was a past director of the Pennsylvania Guernsey Breeders' Association. Mr. Cassel became a member of The American Guernsey Cattle Club on March 11, 1942.

He was very active in agriculture, being chairman of the Agriculture Department's Agricultural Stabilization and Conservation Committee. He also was a past director of the Dauphin Deposit Trust Co., and served on the board of the Penbrook branch and as president for many years since 1918.

Mr. Cassel is survived by two daughters, one son, 10 grandchildren and 24 great-grandchildren.

United Dairy Industry Association is Formed

THE BOARD OF DIRECTORS of American Dairy Association at a special meeting held in Arlington Heights, a suburb northwest of Chicago, unanimously approved the formation of the United Dairy Industry Association as a not-for-profit corporation. UDIA membership consists of American Dairy Association, National Dairy Council and Dairy Research, Inc. The new organization was approved by the NDC board on January 26 and by DRINC on January 27.

The purpose of UDIA will be to collect and allocate funds for the three joint-member dairy groups. ADA, NDC and DRINC will each retain separate corporate identities and maintain respective promotional, educational and research programs.

The board of directors of the United Dairy Industry Association will consist of 23 members–nine each to be designated by ADA and NDC and five by DRINC. The initial board will consist of the members of the current ADA-NDC joint study committee and the executive committee of DRINC. This board will be responsible for early activation of UDIA, the drafting of by-laws and establishment of operating procedures.

Other actions at the special ADA board of directors meeting included reconsideration of a proposed amendment to the organization's by-laws to provide that the seven members of the executive committee elected by areas be elected by the delegates from that specific area. The board of directors voted that this amendment be recommended to the 164 delegates at ADA's 30th annual meeting, March 23 - 25, for action. The board heard a report on the formation of Milk Promotion Services, Inc., a multi-state member unit of American Dairy Association that includes, at present, the states of Vermont, Rhode Island, Massachusetts and New Hampshire.

Board members also visited the11.6-acre site recently purchased by ADA in Rolling Meadows as the possible future location of its national headquarters. It has been proposed that an International Dairy Center be established there to house National Dairy Council, Dairy Research, Inc., and other allied dairy organizations.

Chat . . .

JIM AND ALICE FISH, Hickory Corners, Mich., recently returned from a trip to England, where they purchased some antiques for their store in Richland, Michigan.

Danny Weaver
Dairy Cattle Photographer
51 Sunset Drive
Cary, Illinois 60013
Phone 312 — 639 - 2515

"MPP" System Takes Muscle Out Of Milking

AN AUTOMATIC MILKING system which does about everything but put the unit on the cow has been developed at Michigan State University.

The system features electronically operated gates, automatic machine removal when a cow is finished milking and a unique parlor arrangement which combines the advantages of continuous and batch handling. Perhaps even more importantly, it can be used with existing equipment. Developers of the system believe that is is so effective in eliminating excess time and motion from milking chores, that its adoption will enable dairymen to significantly increase the size of their herds without increasing milking time or requiring additional labor.

The system is the brainchild of MSU dairy specialists Dennis Armstrong and the late Woody Snyder and MSU agricultural engineers John Gerrish and William Bickert.

Here's how it works:

Cows are milked in a new arrangement called the "Michigan Polygon Parlor." One configuration is a four-sided affair accommodating 24 cows, six to a side. When the rear gate is opened to allow six cows to enter a side, only the feed bowl farthest from the entrance is uncovered. The first cow thus moves past the covered feed bowls until she reaches the one displaying grain. As she approaches the bowl, she steps on a floor switch which triggers the opening of the second feed bowl. The second cow steps on a like switch which uncovers the third feed bowl, and so on down the line until the sixth cow steps on the last switch. This action results in the closing of the rear gate.

The feed bowl covers were developed by Rolf Reisgies, a former graduate student at Michigan State University, interested in improving cow traffic in and out of the parlor. Subsequent tests with Holstein heifers which had never been in a parlor before showed that the use of the feed bowl covers reduced the amount of time involved in entering and leaving the parlor by 48 percent.

Once all six animals have entered, nozzles would automatically wash and stimulate the udders. After washing, the milker checks the udders for abnormal milk, then dries the udder and applies the milking machine. Once he has attached the unit, his work with that cow is finished.

Each machine is fitted with an electrodeless conductivity cell which monitors milk flow. When the flow ceases, the cell signals that the cow is finished milking, and the machine detaches automatically. After all six cows on a side have been milked, the last conductivity cell provides a signal for the covering of the feed bowls and the opening of the front gate. Once the last cow has left the parlor, the front gate closes, the first feed bowl is uncovered, the rear gate opens and the process is repeated.

The arrangement of four groups of six cows each is just an estimate of the final configuration. The MSU researchers say it might be four groups of five cows each or five groups of four cows each, or some other arrangement. The answer, they say, will be learned in a series of efficiency studies which are currently being conducted.

In any event, the arrangement will combine some characteristics of the herringbone batch process, and the more continuous process of the side opener. But whatever the form, the "MPP" system is sure to provide a huge savings in time and labor.

Chat . . .

EARL SHULTZ is finding it difficult to retire. He has been instructor for two dairy training classes for dairymen in Madison County, Arkansas. These courses were for a 12-month period and were a full-time job.

Earl will start on March 2, teaching a Veterans' Course in General Agriculture at Huntsville, Arkansas. He writes that someday he may eventually retire.

JESSE E. TUTTLE and son, Norman, Springbrook Farm, West York, Ill,., have sold their milking herd to Ross D. Siragusa, Valley Farm, Barrington, Illinois. The bred heifers and young animals are being retained. Springbrook Farm has maintained a Guernsey herd for the past 44 years.

PIONEER GUERNSEY FARM, owned by Mr. and Mrs. Charles Cary, Alma, Mich., have moved into their new 66-stall comfort barn, new milk house, and calf housing setup. They are producers of Guernsey milk for Superior Dairy in Saginaw.

Master Saver FEEDER
U.S. Patent No. 2,768,607

FOR HAY OR ENSILAGE
CUTS FEED COSTS
Model #15
15 ft. Long
$89.50
FREIGHT PREPAID
(Except Alaska, Hawaii and Foreign Countries)
FEEDS 24 HEAD
• PERMANENT
• ALL METAL CONSTRUCTION
• SHIPPED KNOCKED DOWN
• EASY TO MOVE AND RE ASSEMBLE
Order Direct at Wholesale
or Write for Free Illustrated Folder
NELSON-DYKES CO., Inc.
4071 Shilling Way
DALLAS, TEXAS 75237

If it's Cows
and you want to Start, Stop or Stay
— call me — perhaps I can help you.
MORT WOODS
202 Woods Lane Ardmore, Okla.
Tel. 405—223-7718 73401
"on the Sunny Side of the Arbuckles"

Toles Photography
Cobleskill, N.Y. 12043
– Quality Livestock Photography
– Prints from Strohmeyer & Carpenter and Toles originals.
A Complete Photographic Service
Phone (518) 234-7151

Costs 50 dollars
when cow misses one service—
feed, care, overhead, loss of milk.
REX WHEAT GERM OIL
will help settle repeat breeders, or your money back.
Send for booklet 3—
Kansas State University tests.
VIOBIN
Monticello, Illinois 61856

FRED C. WETMORE CO.
Livestock Photographers
4323 W. 143rd St.,
Cleveland, Ohio 44135
Phone: (area code 216) 941-8095

1970
Iowa
Minnesota
Nebraska

Guernsey Breeders' Directory

GOLDEN GUERNSEY
MILK PRODUCTS

Plan To Visit These Guernsey Herds

RESEARCH is the name of the game in our University herds, but we are also proud of the way the cows produce.

We have two Guernsey herds – one in the northern part of the state, in stalls, at Grand Rapids – the other in the southern part of Minnesota, in cold, loose housing at Rosemount.

In addition to several other research projects, both herds participate in a breeding project. One-half of each herd is bred to the best available A.I. proved sire for milk, with a repeatability above 60%. The other half of each herd is line-bred to **Flying Horse Master's Monarch** and **Cesor Pontiff's Anchor.** This is the cross that produced **Langmeadow Minnie** "Ex", 26695 – 1461 – 8HIR – 365 – 2x, plus many other Class Leaders. Production is quite good.

Rosemount Herd – American Guernsey Cattle Club lactation average:

1968 – 37 cows 14072 lbs. milk, 676 lbs. fat 305–2x–M.E.
Highest in milk of herds with 30–50 records

1969 – 38 cows 13416 lbs. milk, 681 lbs. fat 305–2x–M.E.
7th highest in milk of herds with 30–50 records

Grand Rapids Herd – American Guernsey Cattle Club lactation average:

1968 – 38 cows 12925 lbs. milk, 608 lbs. fat 305–2x–M.E.
10th highest herd in milk of herds with 30–50 records

1969 – 41 cows 12559 lbs. milk, 584 lbs. fat 305–2x–M.E.

Included in this herd was **U of Minn GR M Ann –**

3-09 DHIR 305 2x 19280 milk, 702 fat – Class Leader 4th in milk

High A.I. Sires Used

Yellow Creek Jewel Supreme (Gold Star)
Old Homestead C.A.B.A. Phareka (Silver Star A.I.)
McDonald Farms Mr. Virgil (Silver Star A.I.)
Adohr Peter Pan Prince (Gold Star)
Western Glow Darimost (Gold Star)
Norgert's Royal Nance (Gold Star)
Ansmil Champion Chum (Gold Star)
Northern Hermes (Gold Star A.I.)

Line-bred Sires Used

Langmeadow Magar (Gold Star)
Colbys Governor (Gold Star)
Colbys Gallant (Gold Star)
Colbys Supreme
Flying Horse Harmony Royalmost
Colbys Klondike
Colbys Mr. Minnie (Gold Star)
U. of M. G Grant
U. of M. G Master
Colbys Generalissimo
Roes-Mor E Distinction (Gold Star)
Hominy Hill Acme (Silver Star)

After eight years of breeding, the High A.I. group shows some advantages:

1968 Results	Rosemount		Grand Rapids	
High A.I.	19 rec. 15030 M	701 F	18 rec. 14400 M	638 F
Line-bred	18 rec. 13060 M	649 F	20 rec. 11590 M	580 F
Difference	1970 M	52 F	2800 M	58 F

Visit us and other Minnesota herds while attending the National meeting.

UNIVERSITY OF MINNESOTA

Rosemount **Grand Rapids**

ADVERTISERS' INDEX

IOWA

Al-Do Guernsey Farm 1
Anderson – Erickson 13
Boe Ridge Farm 24
Cedar Crest Farm 23
Cedar Way Farm 14
Edandale Farm 20
Eljo Guernseys 19
Evergreen Hillside Farm 17
Gannon Farm 16
Garnavillo Guernsey Farm 19
Goldenrose Guernsey Farm 23
Gold Gate Farm 15
Gold-n-White Guernsey Farm 25
Green Valley Guernsey Farm 22
Hempeler's Guernsey Farm 22
Honey Grove Farm 15
Idle Ne'er Farm 18
Kenmon Farm 24
Lanehaven Farm, Inc. 13
Ludlow's Acres Guernsey Farm 13
McCoy Guernsey Farm 20
Oakdale Farm 1
Old Farmstead 17
Orthfields Farm 15
Pickett Valley Farm 18
Pleasant Oak Farm 20
Prairie Lodge Farm 17
Prairie Moon Farm 19
Rae-Mar Guernsey Farms 21
Rolling View Acres 21
Roselorn Farm 24
Stede Well Farm 14
Suneslope Farm .....IV Cover
Timber View Farm 18
Wallaine Farm 16
Williamson Guernsey Farm 14
Willow Circle Farm 16
Winterhof, Vernon E. 21
Woodruff Farm 22
Woodruff Val-E Guernsey Farm 23

MINNESOTA

Angstman Guernsey Farm 37
Boulder Creek Farm 37
Cross Lea Farm 27
Daley Creek Farm 25
Dallenbach, W. J. 28
Deerholm Farm 34
Donlo Farm 26
Englewood Farm 38
Gnan Farm 32
Gustafson Guernsey Farm 34
Harlecos Guernsey Farm 29
Highland Farm 30
Hilldale Farm 31
Karo Guernsey Farm 36
Kboss Guernsey Farm 33
Lenmar Farms 29
Lenull Farm 33
Lucky G. Acres 34
Maple Leaf Farm .....III Cover
Maywood Road Guernsey Farm 28
Melchert Farms 29
Mesaba Guernsey Farm 36
Minnesota, University of .....II Cover
Normar Guernsey Farm 29
Oak Crest Farm 34
Oakvale Farms 31
Pine Grove Farm 37
Pine Knoll Farm 30
Pine Ridge Farm 35
Pioneer Lane 27
Plegrovsant Farm 33
Prairie Hill Farm 25
Red Cloud Farm 32
Ridgeroll Farm 32
Rockvale Guernsey Farm 25
Schwinghamer Guernsey Farm 28
Sharon Maples Farm 30
Skaar, James H. 27
Three Cliffs Farm 36
Thompson Farm 33
Turtle Creek Farm 31
Viaduct Farm 27
Whirlwind Acres 26
Wil-Dor Farm 26
Woodhill Farm 29

NEBRASKA

Beauty View Farm 41
Brookview Farms 38
Chapman Guernsey Farm 42
Fairley Farm 40
Fawnlyn Farm 40
Gay Acres Farm 40
Goin Farms 43
Happy Hollow Farms 43
Imig Farm 41
Lazy B's 38
Nitz, Jack R. 40
Pioneer Park View Farms 43
Pleasant Acres Guernsey Farm 39
Riggert Guernsey Farm 38
Roberts – Skyline 39
Skyline Guernseys 39
Valley Hill Farm 40
Witt's End Farm 42

SOUTH DAKOTA

Carryon Guernsey Farm 44
Strouston Guernsey Farm 44
Waylo Guernsey Farm 44

IOWA GUERNSEYS – See Pages 1, 13 – 25

OAKDALE FARM

Breeders of Registered Guernseys and Purebred Belgians.

At our last classification in July, 1969, 7 head averaged 83.7%.

We have used top A.I. sires such as Gayoso View Top Command, Eber-Lea Farm Prince, Norgert's Royal Nance and Hominy Hill Acme.

Pay us a visit and see our Guernseys and Belgians.

Lester & Hazel Good **Ogden, Iowa 50212**
Tel. 275-2225

AI Sires In Service –

High Meadows Charmer

USDA Summary 1/69 . . 14 daughters, 1 herd average 10881 – 501, Pred. Milk Diff. +145 lbs., Repeatability 21%, 16 classified average 86.3%.

Hominy Hill Astor

His first calves are very appealing.

A Couple Of Top Cows In The Herd – Al-Do Goldy, 12260 – 586 – Sr2DHIA – 346 – 2x, and **Laur-A-Lea Lila,** 11240 – 555 – Sr3DHIA – 305 – 2x.

The Welcome Mat Is Out. We are located 5 miles south of Lowden.

Al-Do Guernsey Farm **Allen Behrens**
R. 1, Lowden, Iowa 52255 **Tel. 319–944-5886**

The Guernsey Cow And Her Future

By Leslie Peckham

AS THIS DIRECTORY goes to press, several thoughts cross my mind in regard to our fawn and white cow. One thought asks the question—What will her future be? Listening to some of our friends with other breeds, there are times when you would think Guernseys were walking on their last legs, and are something which only the past has known. Of course there are a certain number of people who speak from a defensive nature and can talk only of the advantages of their own particular breed. As this is a country of free enterprise, we do not want to take their rights and their beliefs away from them, but we still want the right to our own opinions as well as the right to speak up for the principles in which we have confidence.

Do they know the truth? Let's tell them of the many merits that a Guernsey cow possesses and of her great strides forward, especially in the last 15 years. She has not only maintained her powerful milk qualities, but in the meantime she has changed her physical standards to withstand her ability to produce greater quantities of golden milk. She has braved the keenest competition in the show-ring at district, state and national shows. Her image is the greatest when it comes to merchandising, advertising and promoting the dairy industry.

Why do we see more picturesque scenes displaying Guernseys in most of the leading magazines of the country and on various television appearances? Is it because she is more photogenic? That is a good reason but it is not the real one. It is because the fawn and white cow carries the label of the highest standards, and the people in the know realize that they want the best when trying to impress the public. In addition, she is more docile and easier to handle under most conditions, making her number one in the "adorable column."

Most of you have Golden Guernsey markets in your areas to which you are shipping her golden product to be consumed by your urban neighbors. Don't ever forget the great number of dairy farmers that would love to have your markets. They are envious of your achievements, and you should be extremely proud to have the right cow, producing the right milk that is properly merchandised in the right places.

Her future, with this tremendous support and with the excellent job our Guernsey breeders are doing, will continue to gain her stature, not only with her own people but within the entire dairy industry. We must never forget to tell the story about "Goldie the Guernsey." She does the job for each of you but she cannot talk, so that responsibility is left to us. Let's all dedicate ourselves to the job and not let "Goldie" down.

Leslie Peckham

American Guernsey Cattle Club Fieldman, 825 Robert Street, Fort Atkinson, Wisconsin 53538. Territory: Iowa, Kansas, Minnesota, Missouri, Nebraska, North Dakota, South Dakota and Wisconsin.

DARRELL EHRLICH was appointed representative for Golden Guernsey, Inc. in the Tri-State area in 1960. Darrell is a graduate in science and chemistry from the University of Nebraska, Lincoln. Prior to joining Golden Guernsey, Inc., he had been in dairy manufacturing and sales work for eight years. He was formerly sales supervisor for a 100 percent Golden Guernsey Dairy, Skyline Farms, Lincoln, Nebraska.

During the past 10 years with Golden Guernsey, Inc., he has done an outstanding job in the Tri-State area. He has been most instrumental in getting Anderson-Erickson Dairy, Des Moines, Iowa on the Golden Guernsey Trademark Program.

Iowa Guernseys

THE GREATEST AGRICULTURAL state in America did not import its first Guernsey until forty-nine years after the Guernsey breed was introduced into the United States. Since that time, however, many outstanding farmer-breeder operations have been established.

Records show that the first importation was made in 1880 by William Niles, La Porte, with the purchase of one Guernsey cow. Other early importers included William Bray, Oskaloosa; Ed Pennington, Mason City; A. E. Pelton, Deerfield, and W. A. Bentley, Oskaloosa.

One of the earlier, if not the earliest, herds established is that of W. H. Bosworth. This herd was established in 1904 by W. B. "Judge" Quarton. Other early breeders were Henry Adams (Wildwood Farm), A. J. Brown (Woodside Farm), and Ernest Dengler. The latter is the grandfather of Walter Dengler, Jr. who now has the herd.

The Iowa Guernsey Breeders' Association was founded in 1911, and William B. Quarton was elected president. In 1916 the association was reorganized with C. W. Wilcox taking over the presidency. These two men were long the backbone of the Guernsey movement in Iowa. The Iowa Guernsey Breeders' Association was officially incorporated on October 22, 1926.

The following have served as president or secretary-treasurer since 1940:

Presidents, Arnold Pancratz, 1941; Robert Lage, 1948; Bill Hitz, 1952; Homer Fike, 1954; Ralph Keeling, 1958; Henry Dickman, 1961; Allan Bentley, 1963; Walter Dengler, Jr., 1967, and Duane Woodruff, 1970. Secretary-Treasurers, Philip Mahr, 1941; William Hitz, 1944; Leo Sturgeon, 1950; Ralph Keeling, 1951; M. W. Sprole, 1958; John Dayle Yoder, 1960, and J. Gordon Hollis, 1962.

Under the guidance of men such as these, a well-organized state program is carried out in seven strong districts by winter meetings, shows, a state field day, and the "Iowa Guernsey Breeder", a quarterly publication. The "Breeder" was started in the early 1920s making it perhaps one of the oldest of state papers. It is interesting to note that some of the first advertisers in the Iowa Guernsey Breeder are still advertising regularly, even though the herds may be in the third or fourth generation of ownership.

The Iowa G.B.A. has always been blessed with outstanding leadership. But the association, through a vigorous youth program, can take much credit for the development of these leaders. Many of those found on the following list of Champion Guernsey Club Members are leading the industry today: 1943, Robert Bassett, Arlington; 1944, Duane Woodruff, Indianola; 1945, Robert Smith, State Center; 1946, Robert Esser, Milford; 1947, George Dannen, Melbourne; 1948, James Borcherding, Fredericksburg; 1949, Graydon Trible, Waterloo; 1950, Bud Hopper, Toledo; 1951, Daryl Schweer, Readlyn; 1952, Paul Brown, Waterloo; 1953, Arliss Whisler, Donahue; 1954, LeRoy Woodruff, Indianola; 1955, Merlin Orth, Waverly; 1956, Marvin Mahr, Jr., Indianola; 1957, Gary Hoth, Monona; 1958, Larry Mahr, Indianola; 1959, Ronald Orth, Waverly; 1960, Helene Borcherding, Guttenberg; 1961, Loren Mahr, Indianola; 1962, Joseph Harper, Muscatine; 1963, Eddie Joe Walter, Luana; 1964, Doug Wilson, St. Charles; 1965, Roger Mahr, Indianola; 1966, Richard Troester, Elkader; 1967, Dennis Woodruff, Indianola; 1968, James Pancratz, Zwingle, and 1969, Nanci Fike, Waterloo.

Many of Iowa's outstanding Guernsey leaders have been justly recognized for their contributions to the industry.

Dairy Science Club Honorary Members: 1925, Wilbur Marsh, Waterloo; 1929, Clark Mountain, Des Moines; 1931, Joseph Golinvaux, Waterloo; 1940, W. B. Quarton, Algona; 1955, William Hitz, Polk City; 1956, Robert Lage, Davenport; 1958, Arnold Pancratz, Dubuque; 1963, Homer Fike, Waterloo, and 1970, Harvey Moeckly, Polk City.

Distinguished Dairymen: Allan Bentley, Ames; Arnold Pancratz, Dubuque; Carl Lueder, Fayette; Homer Fike, Waterloo; J. Gordon Hollis, Waterloo; Henry Dickman, Garnavillo; Robert Lage, Davenport, and Edwin Lust, Mitchellville.

Iowa Master Farmers: Charles Mountain, Harry Reese, Don Pratt, Harvey Moeckly, Gordon Hollis, and Don Pullin.

At the present time, the Iowa Guernsey Breeders' Association is represented on the national level in the person of Robert Lage, 1st vice-president of The American Guernsey Cattle Club. With outstanding leadership and a great breed of cattle, the future of the Iowa Guernsey farmer-breeder looks extremely good.

Suneslope Hal Decca, senior and grand champion of the Iowa State Fair, bred and exhibited by Allan Bentley and family, Ames. In the background on the left is Iowa Guernsey Princess Jan Smith, Hartley; at the halter is Allan Bentley, and at right, Laura Vick, Ridgeway, Iowa Dairy Princess.

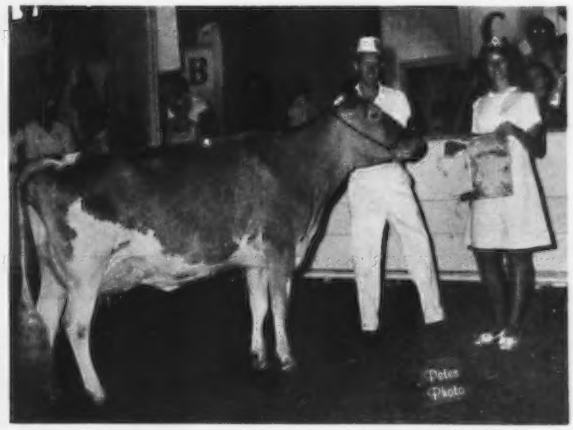

Hals Ada of Salem, reserve senior and reserve grand champion of the Iowa State Fair, owned and exhibited by Frank Sivesind, Waukon, at the halter, and Iowa Guernsey Princess Jan Smith.

IOWA GUERNSEY BREEDERS' ASSOCIATION

The President's Message

IOWA GUERNSEY BREEDERS really have a Guernsey milk marketing program going for them. This is a definite asset to our Guernsey breed because it helps to increase the value of our cattle.

Through the help of the Iowa Division of Mid-America Dairymen a GURNZGOLD program was initiated with the Anderson-Erickson Dairy, Des Moines, some two years ago. This program has grown to the extent that Iowa Guernsey breeders could not furnish enough milk. After considerable effort on the part of Mid-America Dairymen, an additional supply of milk was temporarily arranged for from a nearby cooperative.

Additional supplies were still needed and arrangements have now been completed to further supplement the Guernsey milk supply with milk from southern Minnesota and Wisconsin. A twenty-five cents per hundredweight premium on all milk is being paid by the handler.

If your travel schedule to or from the National Guernsey Convention at Madison, Wis., will permit, we invite you to visit Iowa Guernsey breeders' farms. We will be happy to show you what we are doing for the Guernsey breed in the state of Iowa.

Duane Woodruff, President

Officers

President
Duane Woodruff, Indianola

Vice-President
Frank Sivesind, Waukon

Secretary-Treasurer
J. Gordon Hollis, Waterloo

Directors

Adrian Aitchison
Cascade
Walter Dengler, Jr.
Davenport
Robert Marshall
Clarion
Kenneth Pancratz
Zwingle
Fred Raaz
Jamaica
Dale Schroeder
Stockton
Vernon Winterhof
Aurelia

District Officers

District 1
Pres. Frank Sivesind, Waukon
Vice-Pres. Clinton Luenberger, Fort Atkinson
Sec.-Treas. Richard Troester, Elkader

District 2
Pres. Guy Williamson, Rowley
Vice-Pres. Garland Hopper, Toledo
Sec.-Treas. Kenneth Pancratz, Zwingle

Districts 3 and 4
Pres. Dale Schroeder, Stockton
Sec.-Treas. Charles Gartzke, Oxford

District 5
Pres. Robert Marshall, Clarion
Vice-Pres. Neil Sawin, Northwood
Sec.-Treas. Margaret Burkhart, Thor

District 6
Pres. Loren Wing, Colfax
Vice-Pres. Duane Woodruff, Indianola
Sec.-Treas. Helen Onstot, Indianola

District 7
Pres. Clarence Smith, Jr., Hartley
Vice-Pres. Lyle Earll, Bigelow, Minn.
Sec.-Treas. Suzanne Winterhof, Aurelia

District 8
Pres. Roger Mikkelsen, Elk Horn
Vice-Pres. C. W. Mullenix, Woodbine
Sec.-Treas. Frank Grosvenor, Logan

Officers and directors of the Iowa Guernsey Breeders' Association. Seated, left to right: Adrian Aitchison, Cascade, director; Duane Woodruff, Indianola, president; J. Gordon Hollis, Waterloo, secretary-treasurer, and Frank Sivesind, Waukon, vice-president. Standing, left to right: Fred Raaz, Jamaica, director; Kenneth Pancratz, Zwingle, director; Walter Dengler, Jr., Davenport, director, and Vernon Winterhof, Aurelia, director. Not present for the picture were directors Dale Schroeder, Stockton, and Robert Marshall, Clarion.

MEMBERS

DISTRICT 1

Bingham, Michael & Nancy, Rt. 1, Shell Rock 50670
Boe, R. H., Calmar 52132
Church, John, Rt. 1, Cresco 52136
Decker, Harlan & Son, Rt. 2, Oelwein 50662
Dickman, George & Henry, Rt. 1, Garnavillo 52049
Diers, Tom, Elkader 52043
Flage, Leo, Rt. 2, Postville 52162
Hagenow, Robert, Fairbank 50629
Halvorsen, Walter, Rt. 1, Waukon 52172
Heinemann, Kenneth, Rt. 1, Readlyn 50668
Heitman, Elmer, New Albin 50240
Hempeler, Arlyn, Garnavillo 52049
Kottke, John R., Rt. 1, Fredericksburg 50630
Kugel, Donald, Luana 52156
Luenberger, Clinton, Rt. 2, Fort Atkinson 52144
Matter, Richard, Postville 52162
Oelrich, Donald & Sons, Rt. 1, Lamont 50650
Orth, Merlin, Rt. 2, Waverly 50677
Sivesind, Frank, Rt. 3, Waukon 52172
Sivesind, Gene, Rt. 1, Decorah 52101
Slack, Robert & Linda, Nashua 50658
Troester, Richard, Elkader 52043
Walther, Herbert, Rt. 1, Waverly 50677
Winke, Walter, Waukon 52172
Wurzer, Edward, West Union 52175

DISTRICT 2

Aitchison, Adrian, Rt. 1, Cascade 52033
Benson Brothers, Rt. 2, Center Point 52213
Brown, Paul, Rt. 4, Waterloo 50701
Buckman, James, Hazleton 50641
De Hoet, Dale, Rt. 6, Maquoketa 52060
Driscoll, Dale, Bernard 52032
Feldman, Francis, Hopkinton 52237
Fike, Homer & Neil, Rt. 4, Waterloo 50701
Fitzpatrick, Joseph, Rt. 1, Box 27, Peosta 52068
Fitzpatrick, Leo, Rt. 3, Box 204, Dubuque 52001
Foster, Virgil & Sons, Rt. 1, Independence 50644
Ganfield, Ralph & Son, R.R., Cascade 52033
Graf & Schmitt, Rt. 2, Epworth 52046
Hollis, Gordon & Curtis, Rt. 4, Waterloo 50701
Hopper, Garland, Rt. 2, Toledo 52342
Krapfl, David, Greeley 52050
Pancratz, Kenneth, Zwingle 52079
Pancratz, Leroy, Zwingle 52079
Pullin, Donald & Sons, Rt. 1, Waterloo 50701
Riniker, Martin, Durango 52039
Schumacher, Raymond, Zwingle 52079
Wilgenbusch, Donald, Durango 52039
Williamson, Guy, Rowley 52329
Williamson, Helen, Rt. 1, Rowley 52329
Wilson, Ralph, Rt. 2, Hopkinton 52237

DISTRICTS 3 & 4

Behrens, Allen L., Rt. 1, Lowden 52255
Bender, Monroe, Rt. 1, Kalona 52247
Dengler, Walter, Jr., Rt. 3, Davenport 52804
Freyermuth, Clifford, Rt. 1, Atalissa 52720
Gartzke, Charles, Rt. 1, Oxford 52322
Geurink, Harold, Rt. 1, Stockton 52769
Harper, Clarence, Rt. 4, Muscatine 52761
Lage, Harry, Rt. 3, Davenport 52804
Lage, Robert, Rt. 3, Davenport 52804
McCracken, Emmet, 2811 Brady St., Davenport 52804
Miller, Lester, Rt. 2, Wellman 52356
Miller, Menno, Rt. 2, Box 195, Wellman 52356
Miller, Sam P., Rt. 5, Iowa City 52240
Moss, Eldon, Rt. 2, Iowa City 52240
Schroeder, Dale, Rt. 1, Stockton 52769
Schroeder, Edwin, Rt. 1, Stockton 52769
Sprenger, Walter, Rt. 1, Box 88, Donnellson 52625
Stutzman, Arnold, Rt. 2, Wellman 52356
Sywassink, Donald, Rt. 2, Letts 52754
Sywassink, Ralph C., Rt. 3, Muscatine 52761
Whisler, Arliss & Elton, Rt. 1, Donahue 52746

DISTRICT 5

Anderson, John Rt. 1, Box 140, Humboldt 50548
Bales, Byron, Hampton 50441
Bosworth, Harold, Algona 50511
Bosworth, W. H., Algona 50511
Burkhart, Carl, Thor 50591
Burkhart, Margaret, Thor 50591
Dahlgren, Albert, Clarion 50525
Freie, Al & Ethel, Alexander 50420
Heard, David, Steamboat Rock 50672
Marshall, Robert, Clarion 50525
Meier, Richard, Rt. 1, Swaledale 50477
Meyer, Edward, Clarksville 50619
Muhlenbruch, Herbert, Rt. 1, Dows 50071
Rose, Lynn B., Rockwell City 50569
Sawin, Neil, Rt. 1, Northwood 50459
Tillman, Kenneth, Rt. 1, Clarion 50525
Wedeking, Arlie, Marble Rock 50653

DISTRICT 6

Archer, Lewis, Box 124, Sheldahl 50243
Bentley, Allan, Rt. 3, Ames 50010
Crozier, James, Rt. 5, Chariton 50049
Ford, Delmar & Arlene, Rt. 2, Brooklyn 52211
Gannon, John J. & Family, Colfax 50054
Good, Lester & Family, Ogden 50212
Hitz, Alvin, Polk City 50226
Lust, Edwin & Gary, Mitchellville 50169
Mahr, Marvin & Sons, Rt. 3, Indianola 50125
Mead, Lewis, 1205 North C St., Indianola 50125
Moeckley, Harvey & Maurice, Polk City 50226
Onstot, Chester, Rt. 3, Indianola 50125
Onstot, Helen, Indianola 50125
Onstot, Lowell, Rt. 3, Indianola 50125
Rule, C. A., Rt. 3, Indianola 50125
Wehrman, Cecil, Rt. 2, Conrad 50621
Wilson, R. D., Saint Charles 50240
Wing Brothers, Colfax 50054
Woodruff, Duane, Rt. 3, Indianola 50125
Woodruff, S. R. & LeRoy, Rt. 3, Indianola 50125

DISTRICT 7

Earll, Lyle, Rt. 1, Bigelow, Minnesota 56117
Gable, Robert, Rt. 1, Hartley 51346
Gosch, Jerry, Bigelow, Minnesota 56117
Hilbrandt, Daryle, Rt. 1, George 51237
Johnson, J. Leonard, Rt. 1, Terril 51364
Lloyd, Glea, Spirit Lake 51360
Smith, Jr., Clarence, Hartley 51346
Stamp, Russell L., Holstein 51025
Sternberg, Hubert, Rt. 1, Milford 51351
Winterhof, Suzanne, Aurelia 51005
Winterhof, Vernon, Rt. 2, Box 76, Aurelia 51005

DISTRICT 8

Clark, Richard M. & Sons, Rt. 2, Manilla 51454
Grotenhuis, W. J., Stanton 51573
Grosvenor, Frank, Rt. 2, Logan 51546
Jacobsen, Wayne, Avoca 51521
Kenworthy, J. E., Rt. 2, Villisca 50864
Larsen, Lloyd, Whiting 51063
McCoy, Malcolm, Villisca 50864
Mikkelsen, Roger, Elk Horn 51531
Mullenix, C. W., Rt. 1, Woodbine 51579
Pratt, Donald, Rt. 2, Glidden 51443
Raaz, Fred, Jamaica 50128
Rieman, Joe, Rt. 2, Manilla 51454
Wright, Terry, Rt. 3, Missouri Valley 51555

Scenes From The 1970 Iowa Annual Meeting

Jan Smith, Hartley, Iowa Guernsey Princess, speaking at the annual meeting of the Iowa Guernsey Breeders' Association.

Part of the group attending the annual meeting of the Iowa Guernsey Breeders' Association.

Discussion group at the Iowa Annual Meeting. Left to right: Garland Hopper, Toledo, youth chairman; Walter Dengler, Davenport, president, and J. Gordon Hollis, Waterloo, secretary-treasurer.

Iowa Guernsey youth award winners, left to right: Nanci Fike, Waterloo; Karen Lage, Davenport; Garland Hopper, Toledo, youth chairman; Tim Hopper, Toledo, and David Burkhart, Thor.

MINNESOTA GUERNSEY BREEDERS' ASSOCIATION

Officers

President
Bert Schwinghamer
Route 2, Albany

Vice-President
Earl Wachholz
Route 1, Winona

Secretary-Treasurer
Ralph S. Grant
St. Paul

Directors

Howard Tyrrell
Browerville

Archie Johnson
Grand Rapids

Delbert Vergin
Buffalo

Walter Fuchs
Nerstrand

Gene Hanks
Winnebago

Harold Olson
Barnum

John Jones
Oak Park

Cleve Van Dyke
Farmington

Roger Wrase
Blooming Prairie

Damon Freiheit
Lake City

The President's Message

WE PRESENT, WITH pleasure, the 1970 Minnesota State Directory and extend a cordial invitation to all Guernsey breeders to visit the Minnesota herds.

Our herds are now made up almost entirely of farmer-breeders, many of them having been developed for several generations within the same families, each improving the type and efficiency of production through constant testing and classifying. Herds are larger in size, and as evidenced at our great Minnesota State Fair each year, large, upstanding and rugged cows are bred in this area. Minnesota had the highest herd in the nation for DHIR production in milk (30-50 records) in 1968.

Minnesota cattle are being well accepted, as shown by our sales. The 1969 Minnesota State Sale averaged $647, and was eighth high in the nation; the Blue Ribbon Heifer Sale in 1969 averaged $355, and one Minnesota farmer herd which dispersed in 1969 averaged $963, the second high in the nation for 1969.

A high percentage of the state's Guernsey milk is being sold as GOLDEN GUERNSEY, and more programs are in the developing stage. With loyal support from all Guernsey breeders, we give ourselves and our association the strength we need for the future development of Guernseys and their products. Personally, Guernseys have been very good to us.

Bert Schwinghamer, President

District Officers

Southwest District
Pres. L. P. Nepple, Sherburn
Vice-Pres. Gene Cross, Sherburn
Sec. Gene Hanks, Winnebago

South Central District
Pres. Roger Wrase, Blooming Prairie
Vice-Pres. Arthur Ulland, Austin
Sec.-Treas. Mrs. Walter Fuchs, Nerstrand

Southeast District
Pres. Earl Wachholz, Winona
Sec.-Treas. Odean Goss, Lewiston

East Central District
Pres. Alfred Melchert, Cologne
Sec.-Treas. Earl Gnan, Norwood

Lakes Region District
Pres. Howard Tyrrell, Browerville
Vice-Pres. David Abrahamson, Browerville
Sec.-Treas. Norman K. Baker, Verndale

Central District
Pres. Bert Schwinghamer, Albany
Vice-Pres. Carl Backes, Sauk Rapids
Sec.-Treas. Edgar Ophoven, Kimball

Northeast District
Pres. Roger Gustafson, Mahtowa
Vice-Pres. Kenneth Angstman, Mora
Sec.-Treas. Dr. Joe Rust, Grand Rapids

MEMBERS

Abrahamson, David, Browerville 56481
Adams, Thomas, Rt. 3, Mankato 56001
Alborn, Clarence, Rt. 2, Owatonna 55060
Albrecht, Elmer, Waconia 55387
Aldrich, Gerald, Buffalo 55313
Aldrich, Ralph, Buffalo 55313
Angstman, Kenneth, Mora 55051
Backes, Carl H., Sauk Rapids 56379
Baker, Norman, Verndale 56481
Ballou, Howard, Barnum 55707
Ballou, Leland, Barnum 55707
Barlou, Gordon, Norwood 55368
Bentz, Arthur, Truman 56088
Bergholm, G. A., Cushing 56443
Bethke, Otto, Buffalo 55313
Boese, Wayne, Good Thunder 56037
Boldthen, L. A., Le Sueur 56058
Cappo, Art, Chisholm 55719
Chambers, George, 515 Lincoln St., Owatonna 55060
Cross, Gene, Sherburn 56171
Cross, Melvin, Sherburn 56171
Dahlheimer, Leonard, Anoka 55303
Dallenbach, W. J., Morgan 56266
Daluge, Leonard, Loretta 55357
Diehn, Arnold, Arlington 55307
Feltman, Fred, Jr., Rt. 1, Norwood 55368
Fisher, George R., 1113 10th Ave., No. Fargo, North Dakota 58102
Flohrs, Orin, Ormsby 56162
Forner, Donald J., Chaska 55318
Frank, Arnold, Osseo 55369
Freiheit, Damon, Lake City 55041
Fritsche, Arlon, New Ulm 56073
Fuchs, Edgar, Rt. 5, Faribault 55021
Fuchs, Walter, Nerstrand 55053
Geistfeld, Ed, Rt. 2, Truman 56088
Geurick, Gerhard, Lester Prairie 55354
Giebenhain, Lyle, 13020 Co. Rd. 47, Minneapolis 55428
Gnan, Earl F., Norwood 55368
Gosch, Arnold, Rt. 2, Medford 55049
Goss, Odean & Sons, Lewiston 55952
Govin, Neil, Menomonie, Wisconsin 54751
Grabau, Elmer, Preston 55965
Grant, Ralph S., 1981 Eldridge Ave. W., St. Paul 55113
Graskamp, Loren, Fountain 55935
Greener, Wayne, Rt. 3, Foley 56935
Gustafson, Clarence, Mahtowa 55762
Gustafson, Roger, Mahtowa 55762
Hanks, Gene, Winnebago 56098
Hanks, Stanley, Winnebago 56098
Heins, Russell, Rt. 2, Eyota 55934
Heitke, Neil, Rt. 3, Mora 55051
Helm, Ray, Rockford 55373
Henderson, Leon, Houston 55943
Henning, Arlo, Watertown 55388
Henning, Lawrence, Watertown 55388
Hess, Harry A., Rt. 1, Argyle 56713
Hommerding, Allen, Rt. 4, St. Cloud 56301
Hove, Olaf G., Chatfield 55923
Hoverstad, Andrew T., Dennison 55018
Huneke, Richard, Red Wing 55066
Huntington, Walter, Shafer 55074
Ingvalson, Irvin, Caledonia 55921
Johnson, Archie L., Univ. of Minn., Grand Rapids 55744
Johnson, Carl E., Rt. 11, Box 553, Barnum 55707
Johnson, David E. V., Milaca 56353
Johnson, Lester, Cariton 55718
Johnson, Marvin, Maple Plain 55359
Johnson, Roger H., Rt. 1, Box 105, Atwater 56209
Jones, John P., Oak Park 56357
Kern, James, Wadena 56482
Kern, Melvin, Rt. 1, Wadena 56482
Kjome, Olaf, Spring Grove 55974
Klaustermeir, Victor, Lester Prairie 55354
Kowalke, Henry, Buffalo 55313

Krause, Loren, Rt. 4, Owatonna 55060
Krueger, Raymond, Paynesville 56362
La Frenz, Craig, Braham 55006
Langhorst, Martin, Barnum 55707
Larson, Arnold & Bruce, Claremont 55924
Larson, Rudy, Barnum 55707
Laska, Ben, Rt. 3, Winona 55987
Law, Clinton J., Rt. 1, Mankato 56001
Lefebvre, Low, Elk River 55330
Lehman, Carl, Rt. 1, Clarissa 56440
Lofgren, Fred, Barnum 55707
Luebke, Norville, Mayer 55360
Mack, Orlin, Rt. 4, New Ulm 56073
Malo, Mervin, Rt. 2, Fairmont 56031
Marschel, August, Rt. 3, Box 193, Buffalo 55313
Marshall, Fred, Grove City 56243
Matalamaki, Dr. William, Grand Rapids 55744
McDonald, Harry, Rt. 3, Pierz 56374
Melchert, Alfred, Cologne 55322
Melchert, Gilbert A., Waconia 55387
Miller, George W. & Donald, Rt. 4, Austin 55912
Miller, Ray, Rt. 4, Box 233, Austin 55912
Mitchell, Frank, Canby 56220
Molnau, Frederick, Jr., Chaska 55318
Muckle, Stanley, Owatonna 55060
Myhre, Oren, Caledonia 55921
Nahrgang, John R., Lewiston 55952
Nelson, Orville, Webster 55088
Nepple, L. P., Sherburn 56171
Newmann, Walter H., Watertown 55388
Norberg, William J. Rt. Barnum 55707
Ophoven, Edgar, Kimball 55353
Olsen, Harold, Rt. 2, Barnum 55707
Paulson, Elvin, Rt. 1, Houston 55943
Pederson, Dale, Moose Lake 55767
Pederson, Veirn, Moose Lake 55767
Penner, Alton, Mountain Lake 56159
Peterson, Conrad E., Rt. 5, Box 2, Fergus Falls 56537
Peterson, Kenneth, Rt. 2, Lake City 55041
Pierson, Nels, Jr., Mountain Lake 56159
Radatz, C. A., Lewiston 55952
Raisanen, K. Paul, Cokato 55321
Rust, Dr. Joe, Grand Rapids 55744
Rypka, Jerome, Owatonna 55060
Schleif, Wilmer, Rockford 55373
Schoen, James, Truman 56088
Schwinghamer, Bert, Rt. 2, Albany 56307
Sincock, Ty, Owatonna 55060
Skaar, Ashle, Hayward 56043
Skaar, Chris W., Hayward 56043
Skaar, James, Albert Lea 56007
Smith, Wilbert H., Rt. 2, Faribault 55021
Sommars, Dale, Verndale 56481
Sommars, Donald, Verndale 56481
Spannaus, Dr. A. C., Waconia 55387
Staupe, Sanford, Preston 55965
Steumagle, Marvin, Rt. 9, Mahtomedi 55115
Strasser, Michael, 212 Claire Ave. S., Rosemount 55068
Streiff, W. G., Buffalo 55313
Taus, Donald V., Angus 56712
Tennis, Al, Hayward 56043
Thompson, Raymond, Rt. 4, Waseca 56093
Tri-State Breeders, Westby, Wisconsin 54667
Trachmer, Pete, Sturgeon Lake 55783
Tyrrell, Howard T., Rt. 3, Browerville 56438
Ulland, Arthur L., Austin 55912
Vagle, Don, Winnebago 56098
Van Dyke, Cleve J., Farmington 55024
Vergin, Darwin, Buffalo 55313
Vergin, Delbert, Buffalo 55313
Vergin, Ervin, Buffalo 55313
Wachholz Bros., Rt. 1, Winona 55987
Walker, Donald, Faribault 55021
Wallenberg, Bud, Bertha 56437
Wieman, Earl, Arlington 55307
Wilken, Leland, Belgrade 56312
Wilson, L. V., Owatonna 55060
Wirt, Elmer J., Lewiston 55952
Wirt, Russell, Lewiston 55952
Wrase, Roger, Blooming Prairie 55917
Ziemer, Kenneth, Waltham 55982

The Guernsey booth at the 1969 Minnesota State Fair.

Eloise Tyrrell
1969 Minnesota Guernsey Princess

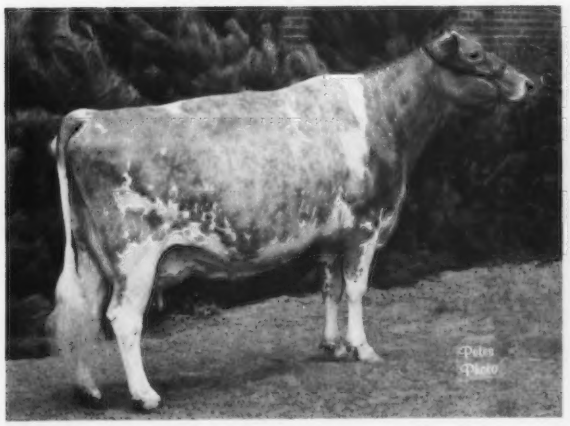

Maple Leaf P. Golden, senior and grand champion female at the Minnesota State Fair, exhibited by Russell J. Wirt and Sons, Lewiston, Minnesota.

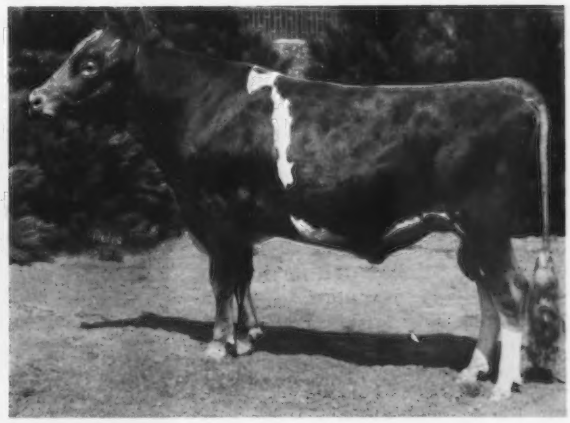

Gnan Farms Dari Supreme, junior champion bull at Minnesota State Fair, owned by Earl F. Gnan, Norwood, Minnesota.

Nebraska Guernsey History

By Jim Chapman

CONTRARY TO THE image which film producers have created, Guernsey cows were probably not the family cows which followed the prairie schooner as the West was being developed. It was probably not until around the turn of the century that Guernseys were introduced into Nebraska, and after the first World War, before registered Guernseys made any foothold.

Some of the first registered Guernseys belonged to W. Richter Wood, Pacific St., Omaha. His five cows were placed on test in 1909 with the Douglas County Cow Testing Association which was the first milk testing association in the state. It is interesting to note that one of his cows was on the Advanced Register, although his herd average was 5,305 pounds of milk.

The early breeders, realizing the need for a united effort to promote their breed, decided to form a state association. Exactly when the state association was formed leaves some room for speculation. The constitution, by-laws, and secretary records would indicate that it probably was officially organized in 1929, however, in the 1926 proceedings of the Nebraska Dairymen's Association, a reference is made to the state Guernsey association. From its very humble beginning, the founders of the association, gave objectives and leadership destined to give the association direction for the next forty years.

The first directors of this new organization were A. O. Buschow, Blue Hill; L. H. Daft, Guy Talbot, J. L. White, K. M. Young, all of Lincoln; Fred Egger, Roca; and Victor Rediger, Milford. Although the Nebraska Guernsey Breeders' Association in itself was not too strong, it certainly had one thing going for it. There was another organization in the state at that time known as the Nebraska Dairy Development Society, a foundation primarily supported by the Union Pacific Railroad, and managed by Otto H. Liebers, Lincoln. The society was very active in promoting dairy calf clubs and cow testing associations. Much of their efforts were directed toward selecting and bringing in foundation dairy animals from Wisconsin for calf club projects. Since Otto Liebers had a special place in his heart for the fawn and white cow, the cooperation between the Nebraska Guernsey Breeders' Association and the society proved to be invaluable to the Guernsey breed. The quality of animals brought in was reflected by the fact that a young cow, Ruth Rose Marg of Mills Center, owned by 4-H member, Cleo Hoy, Lincoln, was named grand champion Guernsey at the 1931 National Dairy Exposition which was held in St. Louis.

The early members realized that to bring in quality female animals was not enough if the breed was to grow and develop as they hoped, so one of the first transactions of the infant organization, with the cooperation of the Nebraska Dairy Development Society, was to contract for 10 bull calves for its members from the Emmadine Farm, Hopewell Junction, New York. The whole contract involved about $1,300 which was quite an undertaking for an organization just getting started. The new owners of these bull calves were Alex Rabeler, Dent Holcomb, Dan Cook, Dale Bush, Fred and Paul Riggert, C. J. Malmsten, A. O. Buschow, O. H. Liebers, and Carl C. Schwisow. All of these animals were shown at the 1931 Nebraska State Fair, and were exhibited in a specially improvised stable made up with equipment loaned by the Louden Company. These bulls were practically all grandsons of Langwater Valor, Langwater Foremost and/or Mixter Faithful. It has been stated that until 1950, over half of the registered Guernseys in the state, carried the blood of these Foremost bulls. Thinking back to the days he spent as a young 4-H lad, Wayne Gilliland, Wayne, Nebr., while reminiscing said, "I remember that I felt it quite an honor to be one of the leaders, holding them in a string to have their pictures taken, although we were all squatted down, so as not to show in the picture." That year, Harold Luckhardt won a gold watch for his grand champion female entry, Harold's Lucky Fern.

An early objective of the newly organized breed association was breed promotion. What better way to promote your cattle than a sale? So it was decided to hold a bull sale in conjunction with the annual picnic and field day held June 16, 1931 at the Fred Egger and Sons Dairy, near Sprague. In advertising the sale an attractive catalog was prepared and mailed to breeders covering the entire state. Nine carefully selected bull calves were consigned to the sale which started at 2:30 p.m. with auctioneer Al Forke, in the box. The first calf offered sold for $55; four others were offered and withdrawn after it became apparent that buyers were not present, and the sale was cancelled.

A poor bull sale was not the only disappointment of the early Guernsey breeders. All farm commodities were down including milk, and the country as a whole was moving toward the depths of the depression. The closing words in the secretary's report in 1932 were, "Milk markets are demoralized, cattle values are shockingly low, but Guernsey breeders are standing steadfast."

The members of the state association, realizing that they had a superior product for which they should demand a higher price, started negotiations with Roberts Dairy for the sale and distribution of GOLDEN GUERNSEY milk. The details of the contract

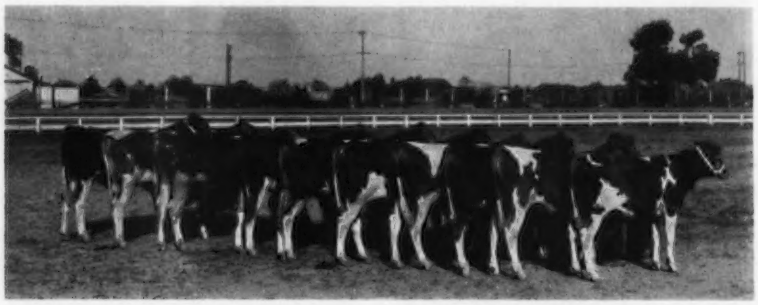

A group of young bulls which the Nebraska breeders purchased from Emmadine Farm, Hopewell Junction, N. Y., in 1930. It has been estimated that up until 1950, over half of the Guernseys in the state carried the blood of these bulls.

were finally worked out between W. W. Fitzpatrick of The American Guernsey Cattle Club, and W. J. Kirkbride, manager of Roberts Dairy, only to be voted down by the Roberts' board. In a letter to L. H. Daft, Chairman of the Milk Marketing Committee, the Roberts' board turned down the proposal, "not because it did not have merit, but because of the economic chaos of the country and milk pricing structure in particular." They felt it was not an opportune time to make any changes regardless of the potential.

In the latter part of 1932, contracts were made directly with the national office with two producer-distributors, Egger Dairy and Dor Lait Guernsey Dairy operated by M. K. Young and Sons. In later years, the seal of the Guernsey milk jug appeared on the Skyline, Roberts, and Alamito labels. The Nebraska Guernsey breeders are especially indebted to the Skyline Dairy for the market which it provided for Guernsey milk for over thirty years.

It might be interesting to note that at one of the annual meetings in the early thirties, a paper was presented which stressed the threat of coconut oil as a substitute for animal fats. One has to appreciate the foresight of this presentation in view of the recent "filled-milk" problem.

The early thirties saw club boys take command of the open class show as Paul Riggert, Dale Bush, Harry and Lawrence Liebers walked off with championship honors. The year 1934 saw the Nebraska Guernsey Breeders' Association in the worst financial condition since it started, with nine persons paying their memberships. Certainly it was difficult to accomplish anything like the performance which the situation demanded. J. E. Stout moved that a 30 percent discount be applied to the $5.00 dues if paid by June 1, and to give the board authority to extend the discount period if deemed necessary; and it was necessary!

R. L. Holden, fieldman for The American Guernsey Cattle Club, encouraged the young association to sponsor a parish show in 1935 to help stimulate interest. This had been tried in some other states and was proven a very successful instrument for reaching out and getting more breeders involved. One show was held at Lincoln, and the other at Fremont. The Nebraska Regional Guernsey Show, as it was called, was held August 14, at Lincoln. This show turned out to be a success in more ways than one. Advertisement was sold to the businessmen, and a net profit from the show amounted to $44.55. This certainly was a welcome addition to the state association treasury, which only had a balance of $1.96 on January 1.

A futurity class which was initiated in 1935, was unique in that it included two show classes. One of the classes was made up of the nominated individuals and the other class also included their offspring. This was rather short-lived, and a futurity class at the state fair didn't resume again until 1967.

Realizing that the junior program would furnish the lifeblood for their organization, the early breeders concentrated much of their effort toward club members. They cooperated closely with M. L. Flack and M. N. Lawritson, of the Dairy Extension Department, who were selecting quality animals for sale to club members. Later, this responsibility was assumed by the Cooper Foundation of which Christ Saunders was manager. In 1936, the association started a project whereby they furnished bulls to club members on a lease arrangement.

The late thirties saw field days and picnics become annual events, probably one of the most memorable was a two-day tour in 1939. The first day was spent at Wonderland Farms, near Elkhorn, and Edgewater Farm, near Waterloo. The following day, tours and demonstrations were held at Hager's, Bush's, Skyline, and Egger's in the Lincoln area.

The first Nebraska Guernsey breeders judging and type school was held August 15, 1942, at Skyline and Egger's Dairies. The purpose of the school was to familiarize the breeders with correct type as established by the National Type Committee based on a five-year study.

Although the show-ring activities and other major association projects virtually ground to a halt during the early forties due to war conditions, the breeders were not standing still. Nebraska breeders were gaining a national reputation for good cattle as three animals sold for over $1,500 at sales in other states. Pine Manor and McDonald breeding were making their debut in the state during this period.

After the war, and during the early fifties, when the state show began gaining momentum, some new prefixes which appeared for the first time were Imig, Prairie Rose, Jo-Be and Roberts. Probably one of the "tightest" state shows was held in 1956 when the fair board was building a new coliseum. As a temporary show-ring, a large circus tent was erected. However, on the day of the Guernsey show, a day-long downpour of rain literally sent the shavings floating, so the showing was done in the alleyway of the barn. Judge Floyd Arnold did a good job despite very close quarters, and the rain was welcome, since this had been the dryest year since the mid-thirties for the Nebraska farmers. It was "ladies day" at the 1960 Nebraska State Fair as two 4-H girls, Sharon Maule, Lincoln, and Beverly Wieseman, Osceola, showed grand and junior champion females.

One of the first projects which George Chambers undertook upon his assignment as fieldman, was to establish districts in the state. District 1 was organized in November, 1950. The officers were Paul Riggert, Arnold Bremer, and Mrs. John MacKenzie. Their first parish show was held on May 12, 1951 at Crete. Five hundred people turned out to see 77 animals paraded before the judge, and this show has been an annual event ever since. A lot of credit for making this annual show a success must go to H. C. Osterhout, who although not a breeder himself, certainly has an appreciation for good cattle and works to promote them.

The Blue Valley District was organized later the same year, with Dr. Edward Leigh, Lea Fairley, and Federal Bridgman, elected officers. Later this group joined District 1. District 2 was organized in February, 1961, and held its first parish show in Wayne on May 25, under the direction of officers Wayne Gilliland, Henry Buse, and Louis Pospishel.

The Platte Valley District was organized in the spring of 1954, through the efforts of Neil Crary, Cleth Nuschy and Gayle Hatten. Walter Pffeifer was the first president. The first parish show was held June 25, 1954, at Wahoo with about 40 animals. The highest placing of the day would certainly have to go to the thermometer as the temperature soared to a record 112 degrees. Since the fairgrounds didn't have a covered showing area at that time, it was a very warm event, to say the least. Much credit must go to Mrs. Frances Nitz and Gayle Hatten for making this show an annual event. All of the districts have received excellent cooperation from the Chambers of Commerce in the towns where the shows were held.

The first of a series of association-sponsored sales known as the Cornhusker Invitational Sales was held in September, 1950. These sales were an annual event for more than a decade until they were replaced by the Corn Belt Classic, a joint venture between the associations of Iowa and Nebraska. Probably one of the most influential animals sold was Stringtown Twilight, a two-year-old which was consigned to the first sale by Harry Reese, Prescott, Iowa and purchased by O. H. & L. E. Liebers. "Twilight" in 10 lactations produced 123,297 lbs. of milk and

5,756 lbs. of butterfat. She classified Excellent several times as did two of her five tested daughters. Through her daughters, son, and grandsons, the influence of this great cow was felt not only in the Skyline herd, but also in the herds of other breeders.

In their continuing effort to recognize and assist junior members, the members of the association, during the 1950s, decided to sponsor a junior state herd to the National Junior Guernsey Show at Waterloo each year. This was a project which required a great deal of financial support, in addition to the time and effort of many. As a former 4-H Club member who was selected, I can say that this was truly one of the highlights of my 4-H career. After about six years of participation in this national show, Nebraska got into the spotlight as Sharon Maule won the championship with her four-year-old cow, Chesterluck Ver's Princess, and received the Afton Farm trophy.

Nebraska Guernseys made their contribution to civil defense when forty heifers spent two weeks in a huge fallout shelter at Roberts Farm, near Elkhorn. Tests were conducted to determine the feasibility of providing a radiation-free source of nature's most nearly perfect food, MILK.

The sixties brought some decline in the number of Guernseys in the state in line with the general downward trend of dairy cattle numbers across the nation. Probably one of the most significant changes was the vanishing of the large, manager-operated, registered herds. Because of this, many farmer-breeders have had to accept new responsibilities which had previously been left up to the professional cowman. Despite these changes, the state association has remained particularly strong and active, the state show continues to be one of the top shows among all breeds, and attendance at meetings remains constant, thus confirming the philosophy which the members of the association have had since the beginning, what it lacks in numbers must be compensated by dedication.

NEBRASKA GUERNSEY BREEDERS' ASSOCIATION

Mrs. Frances L. Nitz
Secretary-Treasurer

The President's Message

ON BEHALF OF the Nebraska Guernsey Breeders' Association, I would like to extend an invitation to all to visit the Cornhusker state. We are proud of our cattle as well as our achievements in the past.

As we look to the seventies, like it or not, we face an age of increased mechanization and commercialization of our dairy herds. Our cows must be able to adapt to this environment if we are to attract new breeders.

I believe that the challenge facing the purebred breeders is to place paramount importance on those qualities which spell profit, and to de-emphasize, but not completely disregard, those fallacious characteristics which have been held sacred for so long.

Jim Chapman, President, 1969

Officers

President
Arthur Wiechert, Lincoln

Vice-President
Paul A. Riggert, Odell

Secretary-Treasurer
Mrs. Frances L. Nitz, Cedar Bluffs

Directors

Tom Chapman, North Bend
Lea Fairley, Fairbury

Leroy W. Ficke, Milford
Robert C. Frederick, Lincoln
LeRoy E. Nelson, Mead

Arnold F. Bremer, Palmyra
Dwayne Wittstruck, Martell

MEMBERS

District 1

Bremer, Arnold F., Fawnlyn Farm, Palmyra 68418
Brugman, Harold, Douglas 68344
Doolittle, Glenn, Hickman 68372
Egger, Donald, Roca 68430
Ensz, Harold, Beatrice 68310
Fairley, Lea, Fairbury 68352
Ficke, Leroy W., Milford 68405
Frederick, Robert C., 4311 Gertie Av., Lincoln 68506
Goin, Francis P., Wymore 68466
Grabouski, Paul, Beatrice 68310
Halle, Wilmer, Bremen, Kansas 66412
Harries, William, Bremen, Kansas 66412
Hays, Richard, Odell 68415
Imig, Leo J., Imig Farms, Seward 68434
Jones, Carolyn and Richard, Route 1, Box 336, Lincoln 68500
Liebers, Lawrence, 6325 East Shore Dr., Lincoln 68516
Lorenson, Willis, Weeping Water 68463
McDonald, George, Route 6, Lincoln 68502
Moormeier, Eddie, Roca, 68430
Riggert, Paul A., Odell 68415
Vergith, Lyle J., Pleasant Acres Guernsey Farm, Martell 68404
Vitosh, Milton, Odell 68415
Wiebe Dairy, Beatrice 68310
Wiechert, Arthur, Pioneer Park View, Route 1, Lincoln 68500
Wittstruck, Carl, Martell 68404
Wittstruck, Dwayne, Martell 68404

Platte Valley District

Behrens, Gayle, Mead 68041
Chapman, James, North Bend 68649
Chapman, Luke, North Bend 68649
Chapman, Tom, North Bend 68649
Coyle, Mary Alice, McCook 69001
Gilliland, Wayne, Oak Shadows Farm, Wayne 68787
Howard, George C., 427 W. 13th St., Wahoo 68066
Konecky, Thomas J., Wahoo 68066
Lemke, Keith, Cedar Bluffs 68015
Melton, Timothy, 6405 Read Street, Omaha 68152
Nelson, LeRoy E., Happy Hollow Farm, Mead 68041
Nemac, Adolph, Prague 68050
Nitz, Frances L. (Mrs.), Cedar Bluffs 68015
Nitz, Jack R., Star Lane Farm, Cedar Bluffs 68015
Goedeken, Melvin, Route 2, Columbus 68601
Pfeiffer, Herman, Arlington 68002
Pfeiffer, Robert D., Arlington 68002
Pfeiffer, Walter, Arlington 68002
Surratt, Larry, Route 1, Morrill 69358
Vollmer, Miles, E., Kearney 68847

Honorable Mention All-American Winners

PRODUCE OF DAM

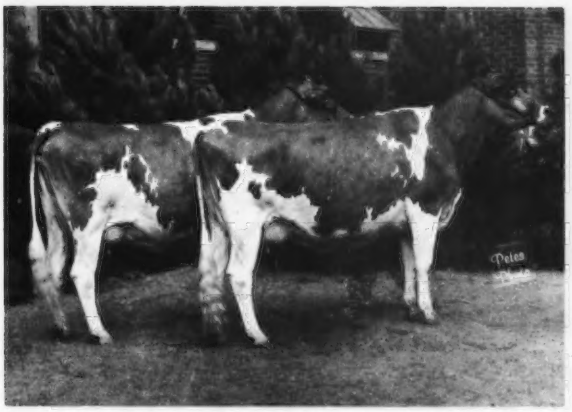

PRODUCE OF MAPLE LEAF P.GOLDEN
Russell J. Wirt & Family, Maple Leaf Farm, Lewiston, Minnesota.

BULL CALF

MAPLE LEAF DARIBOY
Russell J. Wirt & Family, Maple Leaf Farm, Lewiston, Minnesota.

SENIOR YEARLING BULL

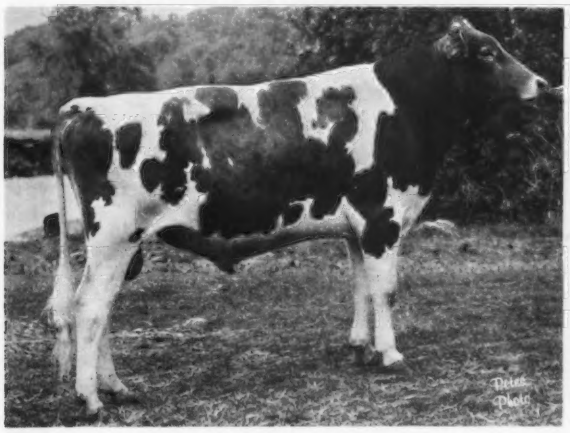

PRAIRIE MOON CHIEF GUS
Frank Sivesind, Waukon, Iowa. Now owned by Harlan Decker & Son, Oelwein, Iowa.

BULL, 3 YEARS and OVER

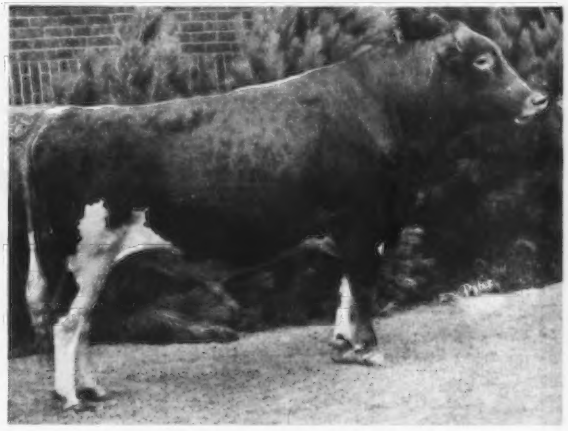

HILLDALE HAL HILLTOPPER
Wachholz Bros., Stockton, Minn. & Ray Miller & Family, Austin, Minnesota.

An Invitation To All Guernsey Breeders—

Iowa, Minnesota and Nebraska Guernsey Breeders extend a cordial invitation to visit their herds.

Study the breeding programs that are being followed by these progressive Guernsey Breeders, who believe in a sound merchandising program backed by advertising.

You are always welcome and we solicit your business.

ANDERSON-ERICKSON

Distributors Of Quality Dairy Products

Wherever You See This Carton – It's A Sign Of Quality

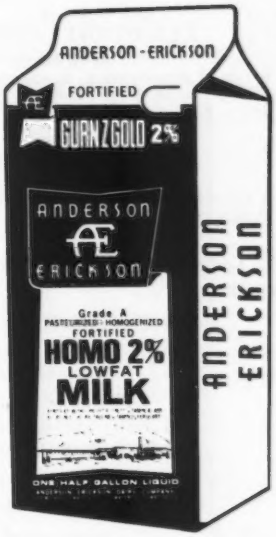

Over 100 Guernsey Farmers In The Mid-West States Produce Milk For This Quality Product.

We Were Among The **Top Five** In Sales Of All Dairies Distributing Golden Guernsey Milk Products In 1969.

VISITORS AT OUR DAIRY PLANT ARE WELCOME

2229 Hubbel Av., Des Moines, Iowa 50317

LANE HAVEN FARMS INC.

Featuring the best of A.I. Breeding

Our herd includes many daughters of:

Northern Admiral's Kip

Magnolia Flash Corinthian

Cleverlands General Eldorado

Housley's J. Champion

Stop in anytime and pay us a visit!

J. Gordon Hollis **Curtis Hollis**

Rt. 4, Waterloo, Iowa 50701

A Son Of The Excellent Lesa Cow In Service

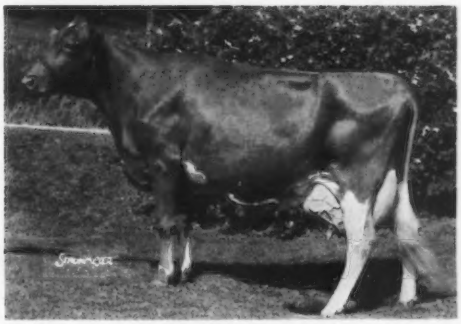

Valleyland Lesa (E twice)
14573–704–2-7HIR–365–2x
13260–662–4-1DHIR–305–2x
15820–733–5-3DHIR–305–2x
14180–642–6-3DHIR–305–2x
Res. Gr. Ch., Minnesota, 1967 and 1968

Her Son – VALLEYLAND MASTER HAL, born April 8, 1966. A son of **Western Glow Butterfat Master.**

A Grand Old Matron –

Oakdale Nina, 11660 – 641 – 5DHIA – 365 – 2x, 12710 – 633 – 9-2DHIA – 365 – 2x. Four offspring in our herd today.

We Test DHIA **We Classify**

Visitors Always Welcome

Ludlow's Acres
West on Rt. 9, and 1 mile south of Hwy. 51.
Tel. 319–568-2832

Walter Winke
R. 1, Waukon, Iowa 52172

WILLIAMSON GUERNSEY FARM

Herd Sires In Service

WILLIAMSON'S FARM BECKY'S HERO

Born December 9, 1963

A son of Norgert's Royal Nance out of Williamson's Farm Becky, 13200 – 628 – DHIA – 325 days, 13430 – 610 – DHIA – 301 days.

ELMWOOD LADY'S MASTER

Born March 12, 1966

A son of Rosewood V. Beacon out of Elmwood Dahlia Lady (VG 6 times), 6 records include 11440 – 588 – 6DHIR – 305 – 2x.

FAUVER HILL G. MAESTRO

Born September 14, 1969

A son of Maurana S. Butterfat Gondolier out of Sunnyside Marie's Marty (E), 13380 – 725 – 4-11DHIR – 305 – 2x.

In Addition To "Becky" – Dam of "Hero" – We Are Building On –

Williamson's Farm Royal Velvet
12060–600–DHIA–315 days
11140–560–DHIA–305 days

Williamson's Farm Flossy
12630–556–DHIA–314 days
14640–638–DHIA–365 days

Visitors Always Welcome

We are located 2 miles east and 2 miles south of Rowley.

Mrs. Helen Williamson **Rowley, Iowa 52329**
Tel. 319–938-2101

HERD SIRES IN SERVICE

Boe Ridge Butterfat Jubilee

Born March 24, 1967

His first daughters are arriving, and we are impressed with their size and their dairyness.

Sire: Mulhocaway Beauty Butterfat

Dam: Boe Ridge F Jeanette
VG 3 times, E '66 '67 '69
6 records include –
12690–613–6DHIR–305–2x

Prairie Moon Buster

Born December 26, 1966

Sire: Mulhocaway Butterfat King Hal

Dam: Coulee Country Bon Blossom (VG twice)
13200–726–5DHIR–300–2x
14250–721–6-11DHIR–295–2x

In addition to the sires shown above, we are using Housley's J. Champion, Burger's Place Billy, and Magnolia Flash Corinthian.

One of our top cows –

Princess' Dazzling Daisy (VG '67 '69)

Sire: Henslee Farms Viscount
Dam: Dottis' Fairy Princess
12920–605–4-10DHIA–351–2x
3570–152–5-11DHIA–61–2x (inc.)

In our 3rd Classification on July 10, 1969, 12 HEAD (including 2 grades), Averaged 84.1%.

Plan to pay us a visit

We are located 4½ miles northwest of Waverly

Herb Walther & Family **CEDAR WAY GUERNSEY FARM**
Rt. 1, Waverly, Iowa 50677 **TEL. 352-3692**

Herd Sires In Service – A Son And Grandson Of "Elitson" –

SUNESLOPE'S EMORY'S ELITSON

USDA Summary 5/69 . . 154 daughters, 65 herds average 9680 lbs. milk, 503 lbs. fat, Pred. Milk Diff. +85 lbs., Repeatability 73%, 87 classified average 83.6%.

Stede Wells Elitson's King
Born July 15, 1967
Sire: Suneslope's Emory's Elitson
(see above)
Dam: Stede Well's Ila's Lou
8 records include
11160–545–5DHIR–305–2x
10950–527–9DHIR–305–2x

Stede Wells Emory's Nelson
Born April 8, 1968
Sire: Stede Wells Lou's Emory
(full brother to "King")
Dam: Stede Well's Wirt's Nelly
11310–563–6DHIR–305–2x
10920–599–7-2DHIR–305–2x
10590–517–8-4DHIR–305–2x

"Nelson" is a paternal brother to the 1st Heifer Calf, 1st Sr. Yr. & Jr. Ch. Female, Iowa State Fair, 1969.

A Few Recently Completed Records –

Stede Wells T.C. Wendy (E '69)	16520–833–4-3DHIR–305–2x
	State Production Leader in milk and fat
Stede Wells Dispatch Nora (VG '69)	12680–739–3-3DHIR–305–2x
Stede Wells Nances Violet (VG '69)	9950–557–2-6DHIR–305–2x
Grand Champion 4-H Show, Iowa, 1969; Junior Champion Female, Iowa State Fair, 1967 and 1968.	
Stede Wells Elitsons Irma (VG '69)	10620–535–2-3DHIR–305–2x
Stede Wells Butterfat Delight (VG '69)	12290–606–3-5DHIR–305–2x
Stede Wells Nances Ellen (VG '69)	9320–473–2-5DHIR–305–2x
Stede Wells Nances Lynn (D '69)	9740–479–2-6DHIR–305–2x

In addition to the bulls above, we are using **Housley's J. Champion** and **Norgert's Royal Nance.**

Visitors Always Welcome

The farm is located 6 miles north of Davenport on Hwy. 61, 1 mile east

STEDE WELL FARM — Route 3, Davenport, Iowa 52804

Harry and Robert H. Lage **Phone ELdridge 285 - 9885**

ORTHFIELDS FARM

Located 1 mile north of Waverly off 8th Street, or 7 miles west of Jct. 3 and 63.

We Classify We Test DHIA

We were most pleased with our sixth classification –

27 HEAD . . . 16 Very Good – 9 Desirable – 2 Acceptable
AVERAGE 84.3%
100% Classified Above The Line In Dairy Character
Our Rolling DHIA Herd Average: 44 Cows – 10968 Lbs. Milk – 538 Lbs. Fat

A Few Of Our Top Cows

NAME	MILK	FAT	DIVISION
Rosewood Am Joyful	13570	728	5-1DHIA–286–2x
Valleyland Ona	15100	752	3-4DHIA–365–2x
Winner Farm Cecila	13200	647	4-10DHIA–305–2x
*Winner Farm Pride	11990	618	6-7DHIA–305–2x
Maple Leaf Trudy	11790	614	4-6DHIA–305–2x
Winner Farm Cleo	10650	586	4-10DHIA–305–2x
Winner Farm Terry	11070	578	6-3DHIA–305–2x
Winner Farm Jerry	12370	572	5-3DHIA–305–2x
Maple Leaf Carrie	10790	569	4-4DHIA–305–2x
Winner Farm Dawn	12110	589	4-9DHIA–305–2x
Winner Farm Cindy	12420	562	7-0DHIA–305–2x
Winner Farm Prim	12220	551	4-4DHIA–305–2x
Maple Leaf Ginnie	10200	553	4-11DHIA–305–2x
Winner Farm Nora	10250	538	4-6DHIA–305–2x
Winner Farm Bonnie	10970	523	2-1DHIA–305–2x
Winner Farm Pet	10230	485	2-2DHIA–305–2x

*Winner Farm Pride is working real well and in 134 days has 7430 lbs. milk, 504 lbs. fat on retest.

In Service . . . BOE RIDGE BUTTERFAT JUBILEE, born March 24, 1967. A son of **Mulhocaway Beauty Butterfat** out of **Boe Ridge F. Jeanette** (VG 3 times, E '66 '67 '69), 6 records include 12690 – 613 – 6DHIR – 305 – 2x. In addition to "Jubilee," we are using **Housley's J. Champion, Western Glow Darimost, Burger's Place Billy and Mulhocaway Butterfat King Hal sons.**

Plan To Visit Us During 1970

Merlin Orth, Owner
Tel. 319–352-4555

Rt. 2, Waverly, Iowa 50677

Our Home-bred "Nance" Son –

HONEY GROVE UNAN

Born November 26, 1967

Sire: Norgerts Royal Nance
USDA Summary 5/69 . . 1,965 daughters, 658 herds average 11054 lbs. milk, 493 lbs. fat, Pred. Milk Diff. +692 lbs., Repeatability 97%, 1,145 classified average 83.5%.

Dam: Honey Grove Unique
10600 – 516 – 2-2DHIA – 349 – 2x, 13060 – 663 – 3-3DHIA – 345 – 2x, 10520 – 505 – 4-3DHIA – 319 – 2x, 6920 – 364 – 5-3DHIA – 127 – 2x (her record at the time of her accidental death). 1967 Iowa 4-H Guernsey Production Leader.

We have milking daughters in the herd by **Mulhocaway Butterfat King Hal** and **Nyala Ermine's Bonanza.**

A Few Top Cows In The Herd

Honey Grove Euhall	11090–624–3-4DHIA–346–2x
Honey Grove Iowan	11400–578–4-8DHIA–323–2x
Honey Grove Daval	10560–531–2-2DHIA–326–2x
Honey Grove Iodine	10350–574–2-7DHIA–338–2x
Honey Grove Anfame	13500–658–4-8DHIA–338–2x

We have bulls for sale out of cows like these.

Visitors Always Welcome

We are located 5½ miles north of Lamont or ½ mile south of Maryville Corner, off Route 3. Maryville Corner is 14 miles East of Oelwein.

HONEY GROVE FARM

Donald Oelrich & Sons **Lamont, Iowa 50650**
Tel. 924-2040

THIS GRAND CHAMPION IN SERVICE –

OAKDALE TOP COMMAND LAD

Grand Champion, Iowa State Fair, 1967, 1968, Grand Champion, Dairy Cattle Congress, 1967, and Grand Champion, South Dakota State Fair, 1969.

A son of Gayoso View Top Command.

We are also using **Norgert's Royal Nance** and **Hanover Hill Fame Success.**

Two Top Cows In The Herd

Flemingfarm Kathleen's Helen
14340–626–4-5DHIA–2x

Clover Lea B.T. Levity (VG)
10540–560–2-2DHIA–2x

Stock For Sale – Visitors Always Welcome

We are located 3 miles south and 2½ miles west of Hartley.

GOLD GATE FARM **Clarence Smith, Jr. & Sons**
Tel. 712–728-2876 **Hartley, Iowa 51346**

WILLOW CIRCLE FARM

Three miles north of Ankeny on Highway 69 to Polk City Road, then turn west.

Milking 45 Head **Testing DHIA**

We Are Using AI's No. 1 Milk Bull –

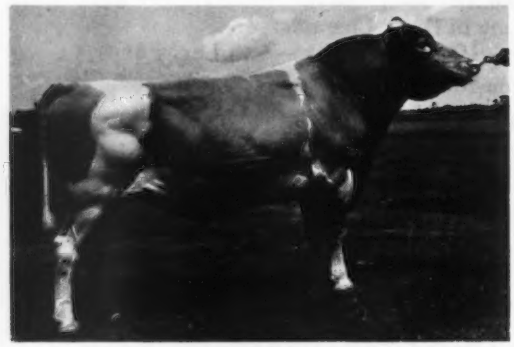

GRAYCE FARMS FOREMOST'S JESTER
Silver Star Sire
21 daughters average 12016 lbs. milk, 527 lbs. fat, Pred. Diff. +977 lbs. milk, +35 lbs. fat, 40% Repeatability.

In addition, we are using other top AI sires from Midwest Breeders Cooperative.

Visitors Always Welcome

Harvey Moeckley & Son (Maurice), Owners **Polk City, Iowa 50226** Tel. 984-6408

Gannon Farm
Colfax, Iowa – on I 80

Located 5 miles north and 3 miles west of Colfax.

Breeders Of Registered Guernseys And Angus

A "Darimost" Son In Service –

SUNESLOPE DARI BOB
Born July 13, 1967

Sire: Western Glow Darimost, USDA Summary 5/69 . . . 495 daughters, 143 herds average 11082 lbs. milk, 526 lbs. fat, Pred. Milk Diff. +542 lbs., 285 classified average 84.4%.
Dam: Suneslopes Lad Bee (E '69)
9720–547–2-6DHIR–305–2x
11330–672–3-8DHIR–305–2x

In addition to "Bob" we are using top AI sires, including –

GAYOSO VIEW GOLDEN FAME

A son of **Nyala Ermine's Bonanza**, Gold Star Sire, out of **Western Glow Fame's Virtue** (E), 15370 – 763 – Sr4 – 365C – 2x.

Plan to pay us a visit and see our Guernsey and Angus herds.

John Gannon & Family, Owners Colfax, Iowa 50054
Tel. 674-3990

In Service At Wallaine –

A "Prince" Son Out Of An Excellent "Maestro" Daughter

LYRENE PRINCE'S MOSE – Born December 1, 1966
His daughters in our herd are just calves.

Sire: **Lyrene May Rose Prince**, USDA Summary 9/69 . . 38 daughters, 8 herds average 11928 lbs. milk, 581 lbs. fat. Pred. Milk Diff. +239 lbs., Repeatability 39%, 42 classified average 86%.

Dam **Lyrene Maestro's Mode** (VG '66 '67–E '69–92%), 10450 – 539 – Sr2DHIR – 293 – 2x, 11480 – 642 – Sr3DHIR – 305 – 2x, 13560 – 764 – 4-9DHIR – 305 – 2x, 14810 – 838 – 5-7DHIR – 305 – 2x. Next Dam: **Lyrene Magars Modeste** (VG '64 '66), 5 records include 13230 – 690 – 5DHIR – 365 – 2x.

Our Herd Was Classified For The 7th Time On July 12, 1969
16 HEAD AVERAGED 83.1%
9 Very Good – 2 Desirable – 5 Acceptable

A Few Recently Completed Records –

Wallaine Farm Alvina	13870–635–6-6DHIR–305–2x
Wallaine Farm Peggy	10650–544–6-3DHIR–305–2x
Wallaine Farm Cleo	10220–518–6-0DHIR–305–2x
Wallaine Farm Maisie	10250–493–5-3DHIR–305–2x
Amber Acres A Marge	11090–491–4-2DHIR–304–2x
Shady Lanes Bonanzas Fay	12010–556–4-2DHIR–291–2x
Shady Lanes Frans Flora	10720–501–3-3DHIR–305–2x
Wallaine Farm N Rosalena	12060–541–3-1DHIR–305–2x
Wallaine Farm N Rose Petal	11870–531–2-0DHIR–305–2x

In Addition To "Mose" We Are Using Housley's J. Champion

Plan To Pay Us A Visit

Farm located 6 miles north of Hwy. 6 on Hwy. 61, 1 mile west

Walter Dengler, Jr.
Tel. 319-285–4296

WALLAINE FARM
R.R. 3, Davenport, Iowa 52804

PRAIRIE LODGE FARM

Herd Sires In Service – A Father–Son Team

VALLEYLAND NERO
Born February 27, 1964

His oldest daughters are just completing their first records. He is a full brother to **Valleyland Gracie** (VG 4 times), Res. Gr. Ch., Minn., 1963, 7 records include 16370 – 716 – 7DHIA – 353 – 2x.

Sire: Mulhocaway Butterfat King Hal
Dam: Valleyland Honeysuckle (VG)
8 records include 15945 – 787 – 6-10HIR – 355 – 2x, 13311 – 643 – 8HIR – 305 – 2x.

PRAIRIE LODGE HI DUTY
Born December 27, 1966

A son of **"Nero"** out of **Prairie Lodge Prec Helen**, 7 DHIA records include 11280 – 589 – 3-2DHIA – 319 – 2x, 11970 – 590 – 5-3DHIA – 316 – 2x.

Our Future Junior Sire –

PRAIRIE LODGE DARIMOST – Born Feb., 1970
A son of **Roetta Dari Roger** out of **Valleyland Brunella**, fresh with her first calf. Purchased in the Valleyland Dispersal for $1,735.

A Top Cow In The Herd With Two Daughters –

Prairie Lodge L. Pep
6 records include 14140 – 676 – 5-9DHIA – 330 – 2x, 13750 – 645 – 6-10DHIA – 323 – 2x.

Visitors Always Welcome

Located 5½ miles east of Northwood on Hwy. 105.

Neil V. Sawin **R. 1, Northwood, Iowa 50459**
Tel. 324-2981

EVERGREEN HILLSIDE FARM

Our Current Herd Average Is –

10530 M – 506 F – 37 Cows
An income over feed cost of over $430 per cow.

In Our Breeding Program We Are Using These Top AI Sires –

Burger's Place Billy

USDA Summary 5/69 . . 3,800 daughters, 806 herds average 10443 lbs. milk, 467 lbs. fat, Pred. Milk Diff. +515 lbs., Repeatability 96%, 1,585 classified average 83.3%.

Lockshore K. Foresquire

USDA Summary 9/69 . . 22 daughters, 2 herds average 12026 lbs. milk, 597 lbs. fat, Pred. Milk Diff. +160 lbs., Repeatability 27%, 22 classified average 85.7%.

Northern Hermes

USDA Summary 5/69 . . 125 daughters, 60 herds average 10286 lbs. milk, 463 lbs. fat, Pred. Milk Diff. +743 lbs., Repeatability 85%, 57 classified average 82.8%.

We have also used with very good results – **Mulhocaway Butterfat King Hal.**

Plan to pay us a visit when you are in this area.

We are located 4 miles east of Postville on Rts. 18 and 52, 2 miles south of sub-station.

Donald Kugel & Son **Luana, Iowa 52156**
Tel. Postville 864-3982

A "King Hal" Son In Service –

VALLEYLAND PIONEER – Born April 2, 1968
His first daughters are just arriving.

A son of **Mulhocaway Butterfat King Hal** out of **Valleyland Ada** (VG 3 times), 7 records average 12000 lbs. milk, including 16380 – 695 – 4-2DHIR – 365 – 2x, 16540 – 667 – 6-5DHIA – 330 – 2x. Sold for $1,000 in the Valleyland Dispersal.

←His Full Sister – **Valleyland Ona (VG)**, 10190 – 518 – 2-2DHIR – 305 – 2x, 14180 – 699 – 3-4DHIA – 334 – 2x. 2nd 3-Year-Old, Minn., 1968. Sold for $2,050 in the Valleyland Dispersal.

Our Home-Bred Sire –

OLD FARMSTEAD AMBASSADOR SHANE
Born May 12, 1968

Sire: Rosewood Nona's Ambassador, USDA Summary 9/69 . . 18 daus., 6 herds av. 12386 M – 588 F, Pred. Milk Diff. +277 lbs., Rpt. 38%, 27 cl. av. 85.8%.
Dam: Old Farmstead Shawn (VG '67–E '69)
13600–666–2-4DHIR–305–2x
12390–654–3-7DHIR–305–2x

On Our Last Classification We Had 1 Excellent, 14 Very Good, 8 Desirable, 3 Acceptable.

Plan To Visit Us During 1970

OLD FARMSTEAD
Located 4½ miles south of Waterloo on Hammond Ave. Phone ADams 2-6689.

Homer & Neil Fike
Waterloo, Iowa 50701

TIMBER VIEW FARM

Production Supreme – A Few Records Completed Last Year –

Nyalas Betsy of Ensign Cherry (VG)
15370–651–5-2DHIR–305–2x

Dorla of Burkes Janice
13710–641–6-7DHIR–305–2x

Jean Raes Amy of Bonanza (VG)
13150–575–3-0DHIR–305–2x

Nyalas Bonnie of Ensign Cherry (VG 3 times)
12690–601–8-5DHIR–305–2x

Bells Boots of Jewel Supreme
12290–625–5-3DHIR–305–2x

Bell's Jewel of Supreme
13890–712–4-7DHIR–305–2x

Bonanzas Sun Blest Vicky (VG 3 times)
11470–615–7-6DHIR–305–2x

Our herd was classified for the 5th time on July 9, 1969 – 13 head average 83.6%. We are using the following top AI Sires – **"Darimost," "Champion," "King Hal."**

Visitors Always Welcome

Fred Raaz, Owner **Jamaica, Iowa 50128**
Tel. 515–429-3283

PICKETT VALLEY FARM

Herd Sires In Service

PICKETT VALLEY CAL
Born May 13, 1967

Sire: Elmwood Rachels Colonel
Dam: Elmwood Corliss (E 3 times)
6 records include –
11190–649–5DHIR–298–2x
11090–623–7DHIR–289–2x
A daughter of Rosewood Diamond's Souvenir.

GARNAVILLO V HARRY
Born December 22, 1968

Sire: Elmwood Caryls Valor, USDA Summary 5/69 . . 11 daughters, 2 herds average 10575 – 515, Pred. Milk Diff. +11 lbs., Repeatability 24%.
Dam: Elmwood Harrietta (VG 6 times)
6 records include –
14910–819–6DHIR–305–2x
15680–777–7DHIR–305–2x
A daughter of Rosewood Diamond's Souvenir out of Elmwood Naomi (VG 6 times), 7 records include 14832 – 771 – 6HIR – 365 – 2x.

Pay us a visit when you are in the area. We are located 7 miles east of Cascade on Hwy. 151.

Dale Driscoll **Bernard, Iowa 52032**
Tel. 319–879-3461

IDLE NE'ER FARM — Located on Highway 92, 1½ miles west of Junction 61

In Service – A "Hal" Son Out Of The "Dainty" Family – Excellent 4 Times – GOLD STAR DAM

SUNESLOPES HAL DOC – Born March 11, 1966
Several young daughters in the herd.
A son of **Mulhocaway Butterfat King Hal** out of **Suneslopes Bon Daisy** (VG), 5 records include 15371 – *810 – Jr2DHIR – 365 – 2x, 13710 – 719 – Jr4DHIR – 305 – 2x.

His Maternal Granddam

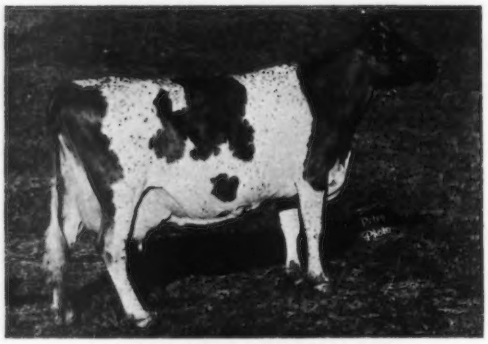

Suneslopes Elliot's Dainty (E 4 times)
GOLD STAR DAM
8 records include –
17210–777–5DHIR–305–2x
19930–933–6DHIR–363–2x
Dam of 6 tested daughters, 5 VG, 1 D.

We have milking daughters in the herd by –
Suneslope's Bon Banner
Norgert's Dispatch Captain
And we are using these top AI sires –
Lyrene Top Domino
Norgert's Nance Forward
Housley's J. Champion
Western Glow Melba's Champion

Our Rolling Herd Average is over 10,000 lbs. milk and 500 lbs. fat on 55 cows.

PLAN TO PAY US A VISIT

Mr. and Mrs. Donald Sywassink, Owners **Letts, Iowa 52754**
Tel. 319–729-2700

Two Outstanding Matrons In Our Herd –

Prairie Moon GUERNSEYS

Guerngold F. Bonnie (VG–87.5)
10450–508–2-1DHIR–305–2x
9930–502–3-1DHIR–275–2x
12320–627–4-1DHIR–305–2x
15020–723–5-9DHIR–305–2x
3180–137–6-10DHIR–in 44 days on retest
Member 1st Sr. Get of Sire, Iowa, 1965. 1st 3-Year-Old, Res. Grand Champion, All-Iowa, 1966.
Sire: Guerngold Flash
Her son, Prairie Moon Bingo is in use in our herd.

Richadora Valor Elaine (VG–87, E udder)
8520–401–2-0DHIR–301–2x
11640–557–3-0DHIR–306–2x
13090–655–4-0DHIR–282–2x
3290–149–5-0DHIR in 51 days on retest
1st 4-Year-Old, Iowa State Fair, 1969.

A "King Hal" Son In Service –

PRAIRIE MOON BUSTER – Born December 26, 1966

A son of **Mulhocaway Butterfat King Hal** out of **Coulee Country Bon Blossom** (VG 4 times), 4 records over 11,000 lbs. milk, including 14250 – 721 – 5-4DHIR – 300 – 2x.

In addition to "Buster," we are using Housley's J. Champion and Lyrene May Rose Prince.

Plan To Pay Us A Visit – We are located 3½ miles west of Waukon on Old Highway No. 9.

Mr. & Mrs. Frank Sivesind Tel. 319–568-2068 **Waukon, Iowa 52172**

A "King Hal" Son In Service

GARNAVILLO RONNIE

Born October 3, 1965

His oldest daughters are in milk, and we are most happy with them.

Sire: Mulhocaway Butterfat King Hal
Dam: Garnavillo Rosalind (E 4 times)
11 official records total 130,273 lbs. milk and 6,242 lbs. fat, including 13227 – 657 – Sr4HIR – 305 – 2x.

We are also using **Western Glow Duchess Rose King** and **Housley's J. Champion.**

The Kind We're Building On –

Henslee Farms Vicelia (VG)
Lifetime Production: 116,921 lbs. milk, 6,000 lbs. fat in 2,640 days.

Rosewood A M Greta (VG)
12010–554–2-2DHIR–305–2x

ElJo Bobbie
13100–626–6-5DHIA–317–2x

ElJo Lois
12970–542–8-3DHIA–309–2x

Visitors Always Welcome

Farm located ½ mile south of Interstate 80 on Hwy. 1.

ElJo Guernseys
R. 2, Iowa City, Iowa 52240

Eldon Moss & Sons
Tel. 319–337-4035

In Service – A "King Hal" Son Out Of A 3 Times Very Good Dam

GARNAVILLO EDDIE

Born March 2, 1969

Sire: Mulhocaway Butterfat King Hal

Dam: Elmwood E. Emma (VG 3 times)
12540–602–Jr3DHIR–305–2x
14590–693–Jr4DHIR–305–2x
14460–666–5-3DHIR–305–2x

Next Dam: Elmwood Dinah (VG 5 times)
6 records over 10,000 lbs. milk, including 11560 – 667 – 5DHIR – 305 – 2x.

Lawrence Colebank's Evaluation Of Our Herd On July 2, 1969

24 HEAD Classified . . . 1 EXCELLENT – 12 VERY GOOD – 11 DESIRABLE
AVERAGE 85.1%

Our Guernseys Are Not Only Good To Look At – They Produce As Well.

1969 DHIR Lactation Average
22 records average 11114 lbs. milk – 555 lbs. fat

Occasionally we have a choice bull calf for sale.

GARNAVILLO GUERNSEY FARM

George and Henry Dickman, Owners
R.R. 1, Box 56, Garnavillo, Iowa 52049
Tel. 3475

Located 1 mile north, 2 miles west on Highway 128.

PLEASANT OAK FARM

Cascade, Iowa 52033

REGISTERED GUERNSEYS

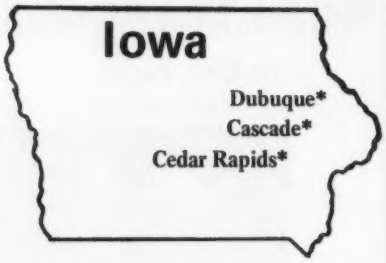

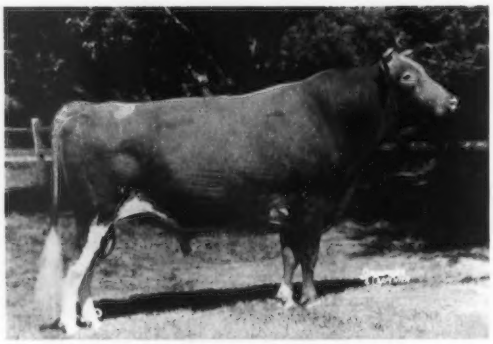

NORGERT'S ROYAL NANCE

USDA Summary 5/69 . . 1,965 daughters, 658 herds average 11054 lbs. milk, 493 lbs. fat, Pred. Milk Diff. +692 lbs., Repeatability 97%, 1,144 classified average 83.5%.

We have 5 "Nance" daughters in our milking herd that are doing real well. They average 12277 lbs. M, 557 lbs. F, 305 – 2x – ME. 3 classified VG, 2 Desirable. We also have several younger "Nance" daughters that look promising.

We also like our daughters of Nyala Ermine's Bonanza – 3 average 11473 lbs. M, 578 lbs. F, 305 – 2x – ME. All 3 classified Very Good.

We have a parlor and free stall setup, and the cows are all group-fed without any special handling. We extend a cordial invitation to anyone interested in Guernsey cattle to stop and visit us. Farm is located 3 miles north from Cascade water tower.

Adrian J. Aitchison & Family **Tel. (319) 852-3689** **Cascade, Iowa 52033**

McCOY'S GUERNSEY FARM

A Few Of The Kind Of Cows We're Building On

McCoys Farm Fay
10930–566–2-0DHIR–305–2x
10960–586–3-2DHIR–305–2x

McCoys Farm Susiella
10330–536–2-11DHIR–305–2x

McCoys Farm Sue
11280–544–Sr2DHIR–305–2x
Dam of "Susiella," above.

McCoys Farm Sunny
10260–532–1-11DHIR–305–2x

In 1969 – 33 Completed DHIR Records Averaged 10010 Lbs. Milk, 5.0%, 499 Lbs. Fat

We Are Using AI's No. 1 Milk Bull –

GRAYCE FARMS FOREMOST'S JESTER
Silver Star Sire
USDA Summary 1/70 . . 23 daughters, 8 herds average 11888 lbs. milk, 522 lbs. fat, Pred. Milk Diff. +1104 lbs., Repeatability 45%, 16 classified average 83.7%.

In addition to "Jester" we are using **Hominy Hill Acme** and **Western Glow Darimost.**

Visitors Always Welcome

We are located 4 miles south of Villisca on US 71.

Malcolm McCoy & Sons Tel. 712–761-5068
R. 1, Villisca, Iowa 50864

Production Plus - - -

Our Current DHIA Average
11000 lbs. milk – 535 lbs. fat – 27 Cows

For the last 7 years we have had an average over 500 lbs. fat.

We Are Breeding To The Following Top AI Sires

Roes-MOR E. Distinction
USDA Summary 5/69 . . 15 daughters, 5 herds average 11427 lbs. milk, 544 lbs. fat, Pred. Milk Diff. +225 lbs., 32% Repeatability, 11 classified average 84.7%. We have several "Distinction" daughters in the herd.

Hominy Hill Acme
USDA Summary 9/69 . . 47 daughters, 10 herds average 12782 lbs. milk, 598 lbs. fat, Pred. Milk Diff. +481 lbs., 44% Repeatability, 39 classified average 84.3%. His daughters in our herd are just young calves.

AI's No. 1 Milk Bull –

Grayce Farms Foremost's Jester
USDA Summary 9/69 . . 21 daughters, 8 herds average 12016 lbs. milk, 527 lbs. fat, Pred. Milk Diff. +977 lbs., 40% Repeatability, 15 classified average 84.5%. We are just beginning to use "Jester."

Visitors Always Welcome

We are located 3 miles north of Highway 61 at the west edge of Blue Grass.

Dale Schroeder **EDANDALE FARM**
Tel. 319–284-6515 **Rt. 1, Stockton, Iowa 52769**

Rolling View Acres

We Test DHIR **We Classify**

In 1969 We Completed 32 Records
That Averaged
10189 Lbs. Milk – 4.8% – 487 Lbs. Fat

We classified our herd for the first time on July 10, 1969 –

30 HEAD — **13 Very Good**, **12 Desirable**, **5 Acceptable** — **AVERAGE 83%**

A Few Of Our Records Completed During 1969

Calm Set F Sloe	10990–539–8-10DHIR–305–2x
Calm Set F Pernell	10850–491–8-7DHIR–305–2x
Calm Set B Senorita	14400–621–5-11DHIR–305–2x
Rolling View Acres Starla	10800–492–4-7DHIR–280–2x
Thatcher Farms Trixie	11950–623–4-10DHIR–305–2x
Lassie of Rolling View Acres	10220–548–3-7DHIR–305–2x
Rolling View Acres Joan	12800–525–4-8DHIR–305–2x
Calm Set B Maryetta	12450–563–4-0DHIR–305–2x
Thatcher Farms Elveene	10610–502–3-2DHIR–305–2x
Rolling View Acres Carol	11100–475–3-3DHIR–305–2x
Rockwood Bonanza Nell	15310–635–5-5DHIR–305–2x

We are using the following AI sires –

Roes-MOR H. Dexter
Lockshore K. Foresquire
Mulhocaway Butterfat King Hal

We are located 5 miles west of Worthington.

Francis Feldmann & Sons **Hopkinton, Iowa 52237**
Tel. 926-2728

We Are Breeding To These Top AI Sires –

MAGNOLIA FLASH CORINTHIAN
USDA Summary 9/69 . . 103 daughters, 21 herds average 10934 lbs. milk, 495 lbs. fat, Pred. Milk Diff. +575 lbs., Repeatability 69%, 67 classified average 82.8%.

HOUSLEY'S J. CHAMPION
USDA Summary 9/69 . . 21 daughters, 2 herds average 14399 lbs. milk, 649 lbs. fat, Pred. Milk Diff. +934 lbs., Repeatability 25%, 17 classified average 85.8%.

Three Typical Cows In Our Herd –

Winterhofs B.P. Prim Phyllis
11170–592–4-5DHIA–305–2x
Winterhofs B. Prim Pet
10400–484–Jr3DHIA–305–2x
Sacquetys Benefactor Primrose
11160–540–6DHIA–354–2x

Plan To Pay Us A Visit

We are located 2 miles east and 6 miles south of Aurelia, or 8 miles north of Galva, off Hwy. 20.

Vernon E. Winterhof **Box 76, R. 2, Aurelia,**
Tel. 712–434-5416 **Iowa 51005**

A FEW RECORDS MADE RECENTLY AT RAE-MAR . . .

Rae-Mar Mars Petunia (VG 4 times)
15270–721–7DHIA–330–2x

Rae-Mar Cheerful's Reva (D)
14100–629–7DHIA–344–2x

***Rae-Mar Rex's Rochel (D)**
11640–578–Jr3DHIA–324–2x

Rae-Mar Billy's Rae (A)
15110–698–Sr4DHIA–362–2x

Rae-Mar Dispatch's Roslee (D)
12320–604–Sr3DHIA–336–2x

***Rae-Mar Rex's Goldie (A)**
10550–552–Jr2DHIA–336–2x

Rae-Mar Valor's Rhythm (D)
11590–579–Jr2DHIA–344–2x

Rae-Mar Wesley's Randa (VG twice – E Udder)
12330–669–Sr3DHIA–387–2x

***Rae-Mar Rex's Roque (VG)**
12520–625–Sr2DHIA–305–2x

Idle Ne'er Captain's Mia (not cl.)
11930–617–Jr3DHIA–340–2x
Purchased in Corn Belt Classic

***Rae-Mar Rex's Hester (VG)**
10060–554–Sr2DHIA–344–2x

Rae-Mar Beacon's Rheka (D)
13790–637–Jr3DHIA–362–2x

***Daughters of Rae-Mar Viceroy's Rex.**
14 daughters classified average 82.3%. He is a son of Hominy Hill Viceroy out of Rae-Mar Cavalier's Ruth (VG twice).

Visitors Welcome

RAE-MAR GUERNSEY FARMS

Mr. & Mrs. Richard Troester & Misty Michelle **Farm Located 5½ Miles Southeast Of Elkader** **R.R. 1, Elkader, Iowa 52043**
Tel. 245-1009

1945 WOODRUFF FARM 1970

Our Seventh Classification – 2 Excellent, 15 Very Good
37 HEAD AVERAGE 83.9% 18 Desirable, 2 Acceptable

Our Two Excellents

Connie of Woodruff Farm
VG '64–E '66 '69
10450–518–Sr2DHIR–305–2x
11820–563–Sr4DHIR–305–2x
10620–512–7DHIR–305–2x
Her son by Maurana S. Butterfat Gondolier is in service.

Merry Gold Virgil's Qualena
VG '64 '66–E '69
3 records include –
11560–582–Sr3DHIR–305–2x
Sr. & Gr. Ch., Nebraska, 1967, Sr. & Gr. Ch., Iowa State Fair, 1968.

Our Guernseys Did Well For Us On The Tanbark In 1969 –

PREMIER BREEDER – Iowa State Fair

PREMIER BREEDER & EXHIBITOR – Dairy Cattle Congress

We are breeding our better cows to HOUSLEY'S J. CHAMPION

Stock Usually For Sale – Visitors Always Welcome

Farm location – 1 mile north of Indianola on Hwy. 69. East 2 miles, north 1 mile, east to Church, turn right 1st house on west side of road.

Duane Woodruff and Family
Tel. 961-4645

Rt. 3, Indianola, Iowa 50125

---

13 WAS NOT UNLUCKY FOR US!

Our Herd Was Classified For The 13th Time On July 11, 1969

The Results

12 HEAD – 1 EXCELLENT – 10 VERY GOOD – 12 DESIRABLE – 1 ACCEPTABLE – 1 FAIR – AVERAGE 83.6%

Our Excellent "Flash" Daughter –

Green Valley's Flasheen
VG '62 '64–E '66 '67 '69
in 7 lactations she has 72,080 lbs. milk and 3,527 lbs. fat.

A Bred Heifer Consigned . . .
Convention Sale, May 22, 1970
Madison, Wisconsin

Green Valley's Quest (Vacc.)
Born January 16, 1968
Sire: Western Glow Melba's Champion
Dam: Green Valley's Quill (VG '66 '67 '69)
11500–531–Sr2DHIR–305–2x
13270–605–Jr4DHIR–305–2x
14490–652–5-3DHIR–305–2x
Bred September 17, 1969 to Western Glow Dutchess Superior.

We can usually offer a few females for sale.

Farm is located 6 miles south of Dubuque, on Hwy. 61.

Green Valley Farm

Leo H. Fitzpatrick, Owner
Tel. 583-2084

Dubuque, Iowa 52001
R.R. 3

Three "King Hal" Sons In Service –

MULHOCAWAY BUTTERFAT KING HAL

USDA Summary 1/69 . . 420 daughters, 150 herds average 9869 lbs. milk, 476 lbs. fat, Pred. Milk Diff. +1 lb., Repeatability 93%, 277 classified average 83.9%.

No. 1 Son –

Hal C. Dominant
Born May 7, 1968
Dam: Dream C. Charming
14220–810–4-1DHIA–361–2x

No. 2 Son –

Ermine H. Edward
Born November 4, 1968
Dam: Genevieve C. Ermine
13380–642–6DHIA–361–2x

No. 3 Son –

Ermine H. Ernest
Born May 15, 1969
Dam: Royal C. Ermine
14870–724–4DHIA–355–2x

Our DHIA Herd Average – 10776 Lbs. Milk, 4.9%, 531 Lbs. Fat, 44.6 Cows

We usually have breeding stock for sale.

HEMPELER'S GUERNSEY FARM

The farm is located 4 miles north on 52, ½ mile east. First farm on right. Tel. 964-2552.

Arlyn Hempeler **Garnavillo, Iowa 52049**

Southern Iowa, The Scenic Spot Of The State

Last fall, 'bout corn shuckin' time, two fellers from the AGCC came to see us and wanted us to take an ad in the Guernsey Journal. I told them we had about all the expenses we could stand for one year, but they said an ad wouldn't be an expense, but an investment that would pay dividends (this isn't supposed to be any bull either).

Down here in the hill country of southern Iowa we don't have the largest or the best herd, but we do think we have a good one. Our rolling herd average at the present on 32 cows is 9,085 milk and 465 fat. This is actual. If you ever have a chance, drop in for a visit and some good southern hospitality. **Breeding stock for sale.**

WOODRUFF VAL-E GUERNSEY FARM

Rodney R.R. 3, Indianola, Iowa 50125 **LeRoy**

Tel. 961-2923 **Tel. 961-3725**

Farm located 3½ miles east of Hwy. 92

Brood Cows That Are Playing An Important Part In Our Breeding Program

Lakeside H. Primrose
11980–677–4-7DHIA–309–2x
13630–654–5-9DHIA–305–2x
12520–583–7-1DHIA–336–2x

***Goldenrose R. N. Primrose**
10660–487–3-3DHIA–329–2x
11730–515–4-4DHIA–340–2x

***Goldenrose R. N. Pat**
11060–537–2-6DHIA–334–2x

***Goldenrose V.F. Pam**
9650–472–2-2DHIA–285–2x

*Daughters of **Lakeside H. Primrose.**

These and other high record cows in the herd are being bred to the following high proof AI sires –

HOUSLEY'S J. CHAMPION

NORGERT'S ROYAL NANCE

Plan to visit our herd and see our good-working herd of Guernseys.

We are located 1¾ miles north and 1 mile east of Readlyn.

GOLDENROSE GUERNSEY FARM

Kenneth W. Heinemann & Gary **Tel. 279-3627**
Readlyn, Iowa 50668

Cedar Crest Farm

Our Cows Like To Milk –

46.2 Cows Average 10359 M – 519 F

We Are Using AI's No. 1 Milk Bull –

GRAYCE FARMS FOREMOST'S JESTER
Silver Star Sire

USDA 9/69 . . 21 daughters, 8 herds average 12016 lbs. milk, 527 lbs. fat, Pred. Milk Diff. +977, 40% Repeatability, 15 classified average 84.5%.

We Are Also Using –

HOUSLEY'S J. CHAMPION
Silver Star Sire

USDA 9/69 . . 21 daughters, 2 herds average 14399 lbs. milk, 649 lbs. fat, Pred. Milk Diff. +934, 25% Repeatability, 17 classified average 85.8%.

HOMINY HILL ACME
Silver Star Sire

USDA 9/69 . . 47 daughters, 10 herds average 12782 lbs. milk, 598 lbs. fat, Pred. Milk Diff. +481, 44% Repeatability, 39 classified average 84.3%.

Occasionally we have stock for sale.

Visitors Always Welcome

Farm located 3½ miles northwest from 8th Street

C. William Mullenix, Owner **Tel. 647-2874**
Rt. 1, Woodbine, Iowa 51579

BOE RIDGE FARM — CALMAR, IOWA 52132

Farm located ½ mile north of Calmar, 1 mile west

R. H. Boe, Owner — Phone: 562 - 3768

Registered Guernsey BOE RIDGE FARM

Herd Established In 1952

1969 DHIR Lactation Average – 35 Records
11610 Lbs. Milk – 526 Lbs. Fat
4th High Herd In Iowa For MILK In 1969

In Service – A "King Hal" Out Of An Excellent "Flash"

His Excellent Dam

Boe Ridge F. Jeanette
(VG 3 times, E '66 '67 '69)
12690–613–6DHIR–305–2x
10680–495–8DHIR–305–2x
Dam of 1 VG daughter.

His Maternal Brother –

Boe Ridge Butterfat Jubilee

Owned jointly by Merlin Orth and Herbert Walther & Family, Waverly, Iowa.

Jubilee's daughters in the Walther herd are most impressive with their size and dairyness.

Himself

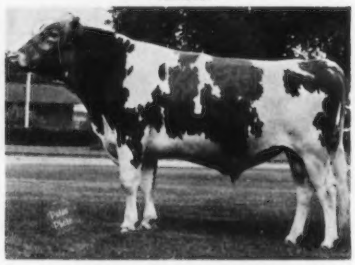

Boe Ridge K.H. Janson
Born January 18, 1966
1st Jr. Yr. & Jr. Ch., All-Iowa Fair, 1967. Res. Sr. & Gr. Ch., All-Iowa Fair, Gr. Ch., Dist. 1, 1968.
Sire: Mulhocaway Butterfat King Hal.

We picked 4 of the 7 Janson daughters that were old enough to show and they placed 1st, 2nd and 5th in the Junior Yearling Class and 2nd in the Heifer Calf Class at the Dist. 1 Show.

Arrangements have been made to collect JANSON semen and it will be available soon. We have some outstanding yearling bulls for sale.

Roselorn Farm

Located 4½ miles northeast of Toledo

DHIA Herd Average – 11160 lbs. MILK, 553 lbs. FAT, 41 cows

In our breeding program we are using two of the top AI sires –

BURGER'S PLACE BILLY

USDA 5/69 . . . 3,800 daughters in 806 herds average 10443 lbs. MILK, 467 lbs. FAT, Pred. Milk Diff. +515 lbs., Repeatability 96%, 1,585 classified average 83.3%.

NORGERT'S ROYAL NANCE

USDA 5/69 . . . 1,965 daughters in 658 herds average 11054 lbs. MILK, 493 lbs. FAT, Pred. Milk Diff. +692 lbs., Repeatability 97%, 1,145 classified average 83.5%.

Our Last Classification – 100% Home-Bred
19 HEAD AVERAGE 82.1%
5 Very Good – 10 Desirable – 4 Acceptable
100% Classified Above The Line In Body Capacity

We're not large or fancy, but we would appreciate a visit from you so we could talk about Guernseys

Garland Hopper, Owner — R. 2, Toledo, Iowa 52342
Tel. 484-2576

A "Top Command" From The "Ruth" Family

KENMON DICTATOR

Born December 6, 1966
We have several yearling daughters in the herd.

Sire: Gayoso View Top Command, GOLD STAR – AI GOLD STAR SIRE

Dam: Kenmon Daisy (VG '64 '66)
Several good records, including –
12170–569–Sr2DHIR–299–2x
A granddaughter of Pleasant Ridge Ruth (VG), 11 records include 14404 – 748 – 13HIR – 365 – 2x, dam of 5 tested daughters.

Also In Service –

ELMWOOD LENORA'S MASTER

His oldest daughters are just coming into milk. He is a son of Rosewood V. Beacon out of Elmwood Lenora (VG 5 times), 15780 – 720 – 5DHIR – 305 – 2x.

ELMWOOD JOYCELLA'S VALOR

Several daughters in milk.
A son of "Beacon" out of Elmwood Joycella (VG 5 times), 14520 – 703 – 7DHIR – 305 – 2x.

Our fourth classification gave us 16 VG, 7 D, 5 A, for an average of 83.4%.

Located 13 miles south of Dubuque, 1 mile west and ¼ mile south.

KENMON FARMS

R. 1, Zwingle, Iowa 52079

Kenneth R. Pancratz — Tel. 319-773-2766

Prairie Hill Farm

(Formerly R.D. Mayer Farm)

In Service – A Son Of "Rose"

ROSEWOOD ROSE VALOR – Born July 6, 1965

4 daughters in milk. They are the right kind – upstanding, very dairy with well-attached udders.
Sire: Rosewood Nona's Valor

His Excellent Dam

Rosewood Royal Rose (E 5 times)
6 records, all over 11,000 lbs. milk, include –
13380–525–6DHIR–305–2x
Res. A-A Two-Year-Old, 1961

In The Herd With 3 Daughters – Prairie Hill Candy, 14755 – 702 – Jr3DHIA – 365 – 2x, dam of Prairie Hill VS Joyce, Jr. Ch., Clay Co., member 3rd Get, Iowa State Fair, 1969.

We had the Gr. Ch. Female at the N.W. Iowa Dist. Show, 1969.

Guernseys in the Midwest are on the "upswing," and we are happy to be a part of this "climb."

We are located one mile south of the Minn.–Iowa line on Hwy. 59, first place west on north side of road.

Lyle E. Earll & Family
Tel. 712–682-2364

R. 1, Bigelow,
Minn. 56117

GOLD-N-WHITE FARM

We wish to take this opportunity to thank everyone who supported our dispersal on November 8, 1969. We hope you are satisfied with the cattle you purchased.

"We Will Continue To Be Strong Guernsey Supporters."

We still welcome visitors – farm located 7 miles southeast of Decorah or 7 miles north of Ossian.

Gene A. Sivesind & Family
Tel. 319–382-2021
R. 1, Decorah, Iowa 52101

MINNESOTA GUERNSEYS

See Pages 25 – 38

BREEDING GUERNSEYS FOR 38 YEARS

The Fountainhead Of Our "Dawn" Family

CHURCH LANE DAWN
Very Good 4 times
6 official records include –
14010–595–10DHIR–305–2x
10940–487–11DHIR–303–2x
Dam of 7 daughters and 7 sons.
She was 17 years old March 21.

We have 15 direct female descendants of "Dawn" in our herd today. She is due April 22, 1970 to Lockshore K. Foresquire.

Plan To Pay Us A Visit During 1970

Elvin Paulson & Sons
Tel. 507–864-7198
Houston, Minnesota 55943

Daley Creek Farm
6 miles west on US 16

The Fountainhead Of Our "HAPPY" Family –

CROSS LEA KEY HAPPY
We have 5 daughters in the herd, 3 are in milk.

Rockvale's Cherry
10320–536–2DHIA–362–2x
On retest with 8590–425–3DHIA–2x in 253 days.

Rockvale's Penny
11440–542–2DHIA–365–2x

Cross Lea M Cheer
10860–472–5DHIA–360–2x

We have several daughters in the herd by –

Western Glow Darimost
Gold Star Sire
We are most happy with his daughters.

Our "Darimost" daughters, and other females in the herd are being bred to –

Eber-Lea Farms Prince
USDA Summary 9/69 . . 59 daughters, 9 herds average 10737 – 539, Pred. Milk Diff. -48 lbs., Repeatability 52%, 49 classified average 85.0%.

Norgert's Royal Nance
USDA Summary 5/69 . . 1,965 daughters, 658 herds average 11054 lbs. milk, 493 lbs. fat, Pred. Milk Diff. +692 lbs., Repeatability 97%, 1,144 classified average 83.5%.

Visitors Always Welcome

We are located 2 miles north of Sherburne and ¼ mile west.

L. P. Neppl
Tel. 507–764-6482

ROCKVALE GUERNSEY FARM
R. 2, Sherburn, Minn. 56171

DONLO FARM
We Classify We Test DHIA

Our 7th Classification On June 30, 1969

12 HEAD . . . 6 Very Good – 3 Desirable – 3 Acceptable – Average 83%

We are breeding to the following top AI sires –

Housley's J. Champion
USDA Summary 9/69 . . 21 daughters, 2 herds average 14399 lbs. milk, 649 lbs. fat, Pred. Milk Diff. +934 lbs., Repeatability 25%, 17 classified average 85.8%.

Hanover Hill Fame's Success
USDA Summary 9/69 . . 12 daughters, 4 herds average 13217 lbs. milk, 587 lbs. fat, Pred. Milk Diff. +692 lbs., Repeatability 30%, 15 classified average 86%.

Norgert's Royal Nance
USDA Summary 5/69 . . 1965 daughters, 658 herds average 11054 lbs. milk, 493 lbs. fat, Pred. Milk Diff. +692 lbs., Repeatability 97%, 1144 classified average 83.5%.

Visitors Always Welcome

The farm is located 7 miles east of Faribault on Highway 60 on south side of road, 3rd farm past the creamery.

Donald R. Walker & Sons
Tel. 334-5790

R. 1, Faribault, Minn. 55021

Herd Sires In Service –

1 . . . . SCHWINGHAMER FARM LADDIE
Born April 26, 1963
His oldest daughters are in milk. They are big, growthy heifers with well-attached udders.

Sire: Schwinghamer Farm Imperial
USDA Summary 1/69 . . 11 daughters, 4 herds average 10522 – 507, Pred. Milk Diff. +207 lbs., Repeatability 30%, 5 classified average 83.9%.
Dam: Schwinghamer Farm Gladys (VG '61 '66)
10051–537–Sr2HIR–329–2x
Dam of **Schwinghamer Farm Joyce** (VG '66–E '67 '69), 17530 – 943 – 3DHIA – 366 – 2x, 17100 – 929 – 4DHIA – 365 – 2x, 19000 – 1019 as a 5-year-old-DHIA.

Laddie's First Two Daughters –

Whirlwind Acres Zelda
9366–499–3-1–326–2x (OS)

Whirlwind Acres Penny
9108–478–2-9–322–2x (OS)

2 . . . . SCHWINGHAMER FARM QUENTIN
Born December 9, 1968

Sire: Yellow Creek Bft. Bell Boy
USDA Summary 9/69 . . 311 daughters, 115 herds average 9376 – 465, Pred. Milk Diff. +286 lbs., Repeatability 92%, 71 classified average 82.6%.
Dam: Schwinghamer Farm Gladys (see above)

We are happy to be a part of the Minnesota Directory. Plan To Pay Us A Visit. Our door is always open – **WALK IN!**

We are located 1.8 miles west of New Ulm cemetery on Hwy. 14, ½ mile north on County Road 12.

WHIRLWIND ACRES
R. 1, New Ulm, Minn. 56073

Arlon E. Fritsche
Tel. 507–354-2369

One Of Our Top Brood Cows –

TWIN OAK'S BUNNY
Dam of 7 daughters, including **"Brenda Lou"** – below.

A Daughter Of "Bunny"

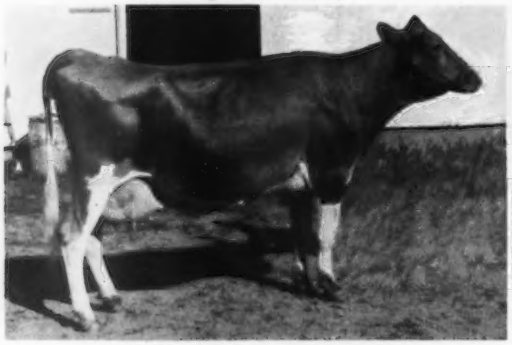

Twin Oaks Brenda Lou (VG '69–86)
Excellent in Dairy Character
12870–678–7DHIR–305–2x
10990–590–8DHIR–305–2x
11910–626–9DHIR–305–2x

Our first classification – 18 head classified – 3 VG, 11 D, 4 A – average 80.6%.

Our Show Heifer

Wil-Dor H Model
1st Heifer Calf, So. Central Dist. Show, 2nd, Minn. State Fair, 3rd, Dairy Cattle Congress, 1969. A daughter of **Hilldale Hal Hilltopper.**

Our 1969 Lactation Average – 16 DHIR records average 10591 lbs. milk, 4.8%, 512 lbs. fat.

The farm is located 1½ miles east of Oakland, which is 5 miles west of Austin on 116.

Visitors Welcome

WIL-DOR FARM

Ray Miller and Family
Tel. 507–437-4404

R. 4, Austin, Minn. 55912

Our Senior Sire Has Many Outstanding Daughters In The Herd – VIADUCT LAD

USDA 1/69 . . . 26 daughters in 2 herds have a Pred. Milk Diff. of +82 lbs., Repeatability 26%, 18 classified average 83.5%.

Greg's Dam

Valleyland Gigi
10553–550–2-3DHIR–305–2x
12480–660–3-4DHIR–305–2x
11320–552–4-5DHIR–305–2x
11890–641–5-6DHIR–305–2x
12210–547–6-5DHIR–305–2x
12510–564–6-5DHIA–338–2x

Two Junior Sires Now In Service

A "King Hal" Son –

VALLEYLAND GREG
Born April 12, 1969
Sire: Mulhocaway Butterfat King Hal
Dam: Valleyland Gigi
5 records over 10,000 lbs. milk, include –
12480–660–3-4DHIR–305–2x
12210–547–6-5DHIR–305–2x

A "Darimost" Son –

U. OF MINN GR A WELCOME
Born October 18, 1968
Sire: Western Glow Darimost
Dam: U of Minn GR M Ann
14340–563–2-3DHIR–305–2x
19280–702–3-9DHIR–305–2x

VIADUCT FARM

Edgar Ophoven
Kimball, Minnesota 55353
Tel. Watkins 764-5215

Visitors Always Welcome

3 miles west of Kimball, ½ mile south of Viaduct, on Hwy. 55.

Our 1969 DHIA Herd Average
10800M–523F–305–2x–50 Cows

125 Head Guernseys **DHIA Test**

We have individual records up to 16800 lbs. milk and 901 lbs. fat.

Top AI Sires Being Used – **Norgert's Royal Nance, Rosewood Nona's Ambassador** and **Lyrene Top Domino.**

We have moved from Albert Lea to our present location, and invite you to "come see our new operation." Located 1 mile south of Hayward, 1 mile east, 1 mile south and ½ mile east.

James H. Skaar **R. 3, Hayward, Minn. 56043**
Tel. 507–373-6665

PIONEER LANE FARM

Herd Has Been On Continuous Test Since 1946

1946	7000 Lbs. M	301 Lbs. F	26 Cows
1967	11373 Lbs. M	547 Lbs. F	35 Cows
1968	10727 Lbs. M	518 Lbs. F	37 Cows
1969	11017 Lbs. M	532 Lbs. F	35 Cows

Pioneer Lane-bred cows have individual records up to 16620 lbs. milk and 887 lbs. fat.

We are breeding to top AI sires, and occasionally we have breeding stock for sale. We are located 3 miles north and 2/3 mile west of Cokato.

VISITORS WELCOME

Paul Raisanen **Cokato, Minn. 55321**
Tel. 612–286-5888

CROSS LEA GUERNSEYS

Average Score Of Classified Cows In The Herd – 84.2%

We Are Using These Top AI Sires –

YELLOW CREEK FOR SUPERIOR. Sire: **Yellow Creek S. Fortune,** USDA 1/70 . . 546 daughters, 187 herds average 10939 lbs. milk, 539 lbs. fat, Pred. Milk Diff. +888 lbs., 95% Repeatability, 259 classified average 83.5%. Dam: **Yellow Creek Queen Stelda** (E), 13300 – 800 – 4-2DHIR – 305 – 2x.

HOUSLEY'S J. CHAMPION, USDA Summary 1/70 . . 22 daughters, 2 herds average 14310 lbs. milk, 644 lbs. fat, Pred. Milk Diff. +967 lbs., 26% Repeatability, 21 classified average 87.1%.

A Few Top Cows In The Herd –

Cross Lea M. Becky (VG 3 times)
12890–704–Jr4DHIR–305–2x
Cross Lea M. Cindy (D)
13960–643–Jr3DHIR–365–2x
Cross Lea M. Enterprize (VG)
12030–596–Sr3DHIR–305–2x
Cross Lea M. Duet (VG)
11130–607–Jr4DHIR–305–2x
Cross Lea M. Amy (VG)
11450–711–5DHIR–365–2x
Cross Lea Hals Frisky (VG)
10990–503–Jr2DHIR–305–2x

Stock Occasionally For Sale

Farm located 2 miles west, 2 miles south and 2/3 mile west of Sherburn.

Gene Cross, Owner **Sherburn, Minn. 56171**

Schwinghamer
GUERNSEY FARM

In Service – A "Darimost" Out Of Our Excellent "Joyce"

SCHWINGHAMER FARM QUANTITY
Born December 28, 1968
A son of **Western Glow Darimost**, GOLD STAR – AI GOLD STAR SIRE, out of **Schwinghamer Farm Joyce** (VG '66–E '67 '69), 12320 – 630 – 2DHIA – 352 – 2x, 17530 – 943 – 3DHIA – 366 – 2x, 17100 – 929 – 4DHIA – 365 – 2x, 18980 – 1017 – 7DHIA – 365 – 2x.

Our Fifth Classification Was A Pleasing Picture –

26 HEAD CLASSIFIED
1 Excellent
18 Very Good – 7 Desirable
AVERAGE 85.1%

Our Production Picture Is Also Pleasing

Present rolling herd average: 33 cows average 11287 lbs. milk, 556 lbs. fat, 4.9%.

We've had the pleasure of milking six generations of Joyce's family, and over a third of our herd is from the same cow family. We have 3 young full sisters to Joyce in the herd. Joyce is due in March to NANCE.

From time to time we can spare some well-bred milking cows.

Plan To Visit Our Herd In '70

BERT & GERT SCHWINGHAMER, ALBANY, MINN. 56307

A "Darimost" Son In Service –

TOMA DARIMOST FLASH
Born August 23, 1967
His calves are good size, with lots of bone and dairyness.
Sire: Western Glow Darimost

His Dam

Marshallane's Flash Inga (VG–88)
8540–442–Jr2DHIR–304–2x
8963–504–Jr3DHIR–337–2x
On retest with 7636–397–5yrs–2x in 93 days.

Two Top Brood Cows – **Meft Meadows Lily Marlene** (VG–87), 11790 – 516 – Sr2DHIA – 365 – 2x, and **W. J. Supreme Bunny** (VG–87), 10930 – 523 – 5DHIA – 305 – 2x, 10520 – 549 – 6DHIA – 325 – 2x. Several daughters in the herd.

"Flash" Is For Sale Or Lease

Farm is located 7 miles south of Redwood Falls to Methodist Church, turn east 2½ miles, on north side of road.

W. J. Dallenbach **R. 1, Morgan, Minn. 56266**
Tel. 6L55J

MAYWOOD ROAD GUERNSEY FARM

DHIA Test **Milking 51 Cows**

A Home-Bred Sire With Several Daughters In Milk –

MAYWOOD ROAD C KING TRIUMPH
Born January 20, 1964
A son of **Westlynn B. Coast King**, he a son of **Nyala Ermine's Bonanza.**

His daughters on test in our herd –

Maywood Road Trimph Bell, 10230 – 518 – 2DHIA – Est. 305 days, **Maywood Road Triumph Ina**, 8100 – 420 – 2DHIA – Est. 305 days, **Maywood Road Triumph Sumie**, 9290 – 417 – 2DHIA – Est. 305 days.

We are using the following top AI sires –

NORGERT'S ROYAL NANCE
USDA Summary 5/69 . . 1,965 daughters, 658 herds average 11054 lbs. milk,, 493 lbs. fat, Pred. Milk Diff. +692 lbs., Repeatability 97%, 1,144 classified average 83.5%.

HOUSLEY'S J. CHAMPION
USDA Summary 9/69 . . 21 daughters, 2 herds average 14399 lbs. milk, 649 lbs. fat, Pred. Milk Diff. +934 lbs., Repeatability 25%, 17 classified average 85.8%.

Plan To Pay Us A Visit During 1970

Farm is located just north off Hwy. 95, 9 miles east of St. Cloud.

Carl & Dorothy Backes **R. 2, Sauk Rapids, Minn. 56379**
Tel. 968-7443

Lenmar Farms

Two Young Cows In The Herd –

Lenmar S. Lou
10690–497–Jr3DHIA–301–2x
Lenmar S. Fancy
10826–487–Jr2DHIA–305–2x

A Top Brood Cow – Maple Leaf R Suzy. In 7 lactations she has 84,590M – 3,698F. 2 daughters in the herd.

We Are Breeding To Top AI Sires

Visitors Always Welcome. Farm located 3 miles south of Danvers, 1½ miles east and 1½ miles south – farm on east side of road.

Leonard Voorhees **R. 1, Danvers, Minn. 56231**
Tel. 612–567-5458

NORMAR GUERNSEY FARM

85 Head Guernseys **DHIA Test**

We have 10 daughters of **MAGNOLIA FLASH CORINTHIAN.** Five daughters are in milk – one made 116 lbs. fat in the first month on test. We are breeding our "Flash" daughters to **Housley's J. Champion.**

December Herd Av. 11230M – 565F – 27.8 Cows. In 7 years we have come from a herd average of 8200 lbs. milk to 11230 lbs.

We are proud to own Guernseys and welcome your visit any time. We are located 3 miles north and 3½ miles east of Verndale.

Norman K. & Maureen Baker **R. 3, Verndale,**
Tel. 218–445-2008 **Minn. 56481**

A "Darimost" Son In Service

CARMIL FARM PEARLS LEADER
Born February 21, 1968

Sire: Western Glow Darimost
Dam: Carmil Farms Pearl
*17720–828–2-5DHIR–365–2x
Class Leader in milk, 8th place
16000–757–3-7DHIR–305–2x
Next Dam: Carmil Farms Jewel
5 records include
16150–840–7DHIR–365–2x

A Top Brood Cow And Her Family

Beauty's Princess Fair
14680–737–8yrs–365–2x (OS)
12290–659–9DHIR–350–2x (Inc.)
Dam of –
Harelco's Fair Felice
13720–659–6yrs–298–2x (OS)
12700–624–7DHIR–279–2x
Harelco's Bo Faith
Top 4-H Calf, Morrison County Fair, 1968 (all breeds).

We Test DHIR – We Show – We Plan To Classify

Plan To Pay Us A Visit

Farm located 8 miles east of Pierz on County Road 39, ¾ mile south.

HARELCOS GUERNSEY FARM
R. 3, Pierz, Minn. 56364

Harry and Ellen McDonald **Tel. 612–468-6755**

1913 MELCHERT FARMS 1970

Top Brood Cows In Our Herd
(Full Sisters)

Owen's Place Chief's Gift
Excellent '69
On test with 7030 – 388 – Sr4 – 2x (OS) in 148 days. Projected to 12160 – 671. Her son – **Melchert Farms N.K. Guide** – is in service.

Owen's Place Chief's Kella
VG '65 '69–88%
10350–460–Jr2DHIR–305–2x
13120–585–Jr3DHIR–305–2x
On retest with 4640 – 275 – 6yrs – 2x (OS) in 77 days. Projected to 14060 – 833. Her son – **Melchert Farms S. Augustus** – is in service.

Both "Gift" and "Kella" are safe in calf to Western Glow Darimost.

Another Top Cow In Our Herd –

Melchert Farms Melba
Excellent 4 times
Grand Champion for 6 consecutive years in our District Show. A daughter of **Hominy Hill Colonel.**

We will sell one-half interest in "Guide" or "Augustus."

Visitors Always Welcome

We are located 2 miles west and ¼ mile south of Cologne.

Alfred A. Melchert & Family **Tel. 612–442-4198**
R. 2, Cologne, Minn. 55322

WOODHILL FARM

We Have Daughters Of This Plus Bull –

Norgert's Nance Forward

USDA Summary 9/69 . . 124 daughters, 67 herds average 10194 – 482, Pred. Milk Diff. +274 lbs., Repeatability 83%, 28 classified average 82.8%. A daughter, **Woodhill Pepita,** 11380 – 506 – Jr2DHIA – 297 – 2x, sold in the Minnesota State Sale to Harold J. Johnston, Summit, S. Dak. Another daughter, **Woodhill Patty,** 10220 – 469 – Jr2DHIA – 308 – 2x, is in our herd. His grade daughters in our herd have record projections up to 14250M – 713F – 305 – 2x. Four daughters, actual average, 10937M – 505F – 305 – 2x, three as 2-year-olds and one 3-year-old.

On our "Forward" daughters, and other good cows in our herd, we are using –

Hanover Hill Fame Success
Housley's J. Champion
Magnolia Flash Corinthian

Plan To Pay Us A Visit

Located 2½ miles southeast of Watertown on County Road 10, first farm east.

Lawrence A. Henning **R. 1, Watertown, Minn.**
Tel. 612–955-1447 **55388**

The Daughters Of "Flasher" Like To Milk –

MAPLE LEAF FLASHER

USDA Summary 5/69 . . 11 daughters, 1 herd average 11363 lbs. milk, 537 lbs. fat, Pred. Milk Diff. +265 lbs., Repeatability 20%, 8 classified average 83.2. Sire: **Maple Leaf Rocky, GOLD STAR SIRE.**

His Dam

Maple Leaf A. Lisa (E 7 times)
9 records include –
12570–684–5DHIR–305–2x
15409–825–6DHIR–365–2x

Three Flashers That Completed Records During 1969 –

Pine Knoll Nellie
11640–589–4-3DHIR–305–2x

Pine Knoll Beryl
12360–564–3-4DHIR–305–2x

Pine Knoll Fiana
10160–485–2-1DHIR–305–2x

Our 7th Classification (all home-bred animals) Gave Us **8 Very Good – 4 Desirable – 1 Acceptable –** Average 83.8%.

100% classified above the line in Shoulders, Fore Feet and Legs, Dairy Character and Body Capacity.

19 Records Completed During 1969 Averaged 10404 M – 498 F

Visitors Always Welcome

The farm is located 1½ miles southeast of Lewiston, 1 mile south, ½ mile east on Co. No. 25.

PINE KNOLL FARM – Lewiston, Minn. 55952

Homer Goss
Odean F. Goss & Sons

Tel. 5747 or 5746

SHARON MAPLES FARM

Top AI Sires Being Used In Our Herd

Norgert's Royal Nance
Gold Star Sire

Western Glow Darimost
Gold Star Sire

Rosewood Nona's Ambassador
Silver Star Sire

Housley's J. Champion
Silver Star Sire

Lyrene Top Domino

Our Motto – "Forward Together"

Visitors Always Welcome

We are located 6½ miles southeast of Le Sueur.

L. A. & Dion Boldthen **Le Sueur, Minn. 56058**
Tel. 665-3673

Top AI Sires In Service At Highland

1 . . . . . **Burger's Place Billy**
USDA Summary 5/69 . . 3,800 daughters, 806 herds average 10443 lbs. milk, 467 lbs. fat, Pred. Milk Diff. +515 lbs., Repeatability 96%, 1,584 classified average 83.3%.

2 . . . . . **Cleverlands General Eldorado**
USDA Summary 9/69 . . 28 daughters, 3 herds average 13472 lbs. milk, 597 lbs. fat, Pred. Milk Diff. +703 lbs., Repeatability 37%, 10 classified average 83.0%.

3 . . . . . **Western Glow Darimost**
USDA Summary 5/69 . . 495 daughters, 143 herds average 11082 lbs. milk, 526 lbs. fat, Pred. Milk Diff. +542 lbs., Repeatability 94%, 285 classified average 84.4%.

4 . . . . . **Walker Farms Grand Duke**
A "Darimost" son out of Western Glow Fond Gay Duchess (E 4 times), 6 records include *17305 – *958 – 4-5HIR – 305 – 2x, 17180 – 916 – 7DHIR – 305 – 2x.

Plan to visit our herd during 1970. We are located 1½ miles north of Mankato on Hwy. 22 and ½ mile west.

Highland Farm
1908 – 1970

C. N. Adams & Sons **R. 3, Mankato, Minn. 56001**
Tel. 507–388-8280

1925 OAKVALE FARM 1970

1968 Production . . . 32 DHIR records average 10952 lbs. milk, 4.7%, 518 lbs. fat, ME – 305 – 2x

1969 Production . . . 31 DHIR records average 10969 lbs. milk, 4.9%, 536 lbs. fat, ME – 305 – 2x

1969 Classification – 19 VG, 9 D, av. 85.1% – 100% above the line

Sires that have been, and are a strong part of our breeding program –

MULHOCAWAY BUTTERFAT KING HAL – USDA Summary 1/70 – 875 daughters, 247 herds av. 9947 lbs. milk, 480 lbs. fat, a Pred. Diff. of -59 lbs. milk, +9 lbs. fat, 96% Repeatability, 450 classified av. 84.1%.

WESTERN GLOW DARIMOST – USDA Summary 1/70 . . 784 daughters, 188 herds av. 11117 lbs. milk, 528 lbs. fat, a Pred. Diff. of +529 lbs. milk, +32 lbs. fat, 96% Repeatability, 418 classified av. 84.1%.

LYRENE MAY ROSE PRINCE – USDA Summary 9/69 . . 38 daughters, 8 herds av. 11928 lbs. milk, 581 lbs. fat, a Pred. Diff. of +239 lbs. milk, +17 lbs. fat, 39% Repeatability, 42 classified av. 86.0%.

If you need some good, sound females, contact us. We may have what you want.

Gene Hanks **Winnebago, Minn. 56098**
Tel. 893-3594 T.B. Accr. 502 – Bang's Free 145

TURTLE CREEK FARM

Herd Sires In Service

1 . . . COULEE COUNTRY DARIMOST

Born July 1, 1965

Senior and Grand Champion, Dakota County and Steele County Fair, 1969.

Sire: Western Glow Darimost
Sire of Carol Sue's 4-H calf which placed 1st at the Minnesota State Fair, 1969.

Dam: Coulee Country Charmayne (VG)
13096–575–Sr4HIR–305–3x
13414–592–5HIR–302–3x

2 . . . FAUVER HILL HAL SUPER

Born July 12, 1968

Jr. & Gr. Ch., La Crosse Interstate Fair, 2nd, National Dairy Cattle Congress, Jr. Ch., Wisconsin State Fair, 1969.

Sire: Mulhocaway Butterfat King Hal
Dam: Fauver Hill Master's Suzette (VG)
11513–568–2-11DHIR–312–2x
12772–652–3-11DHIR–316–2x

Carol Sue's Show Heifer –

Lenull Farm Frolie's Faith

1st Senior Yearling Heifer (in milk), National Dairy Cattle Congress, 1969. Purchased in the Minnesota State Sale.

Plan to pay us a visit when you are in this area.

Farm is located 3½ miles south of Owatonna on County Highway 45 (old Highway 65).

Mr. & Mrs. Clarence Ahlborn & Daughters **R. 2, Owatonna, Minn.** 55060
Tel. 507–451-7942

In Service . . . A "King Hal" Out Of An Excellent Dam

"Hilltopper"

HILLDALE HAL HILLTOPPER
1st Aged Bull and Gr. Ch., Minn. State Fair, 1968. HM A-A Aged Bull, 1968. His full sister is in the herd.

His Dam – In Our Herd

Hilldale C.D. Judy
VG '61–E '64 '67 '69 (at 12 yrs.)
8 records include –
13200–651–5DHIR–305–2x
13940–671–6DHIR–305–2x

Our 100% Home-Bred Herd Was Classified On July 1, 1969, For The 7th Time – 27 HEAD Averaged 83.7%.

Plan to pay us a visit on your way to or from the Annual Meeting in Madison.

We are located 5 miles northeast of Lewiston on Rollingstone Road (County Road 25.)

HILLDALE FARM – Stockton, Minnesota 55988

Wachholz Brothers **Telephone Lewiston 2792**

A "King Hal" Son In Service –

RIDGEROLL NOBLE KING
Born March 20, 1965

His oldest daughters are in milk and are outstanding in size and scale, and very easy milkers.

Sire: Mulhocaway Butterfat King Hal
30 daughters sold in the Valleyland Dispersal for an average of $1,136 per head.

Dam: Wecco Viceroys Mamie (VG–88%)
13330–654–5DHIA–342–2x
A daughter of **Hominy Hill Viceroy**, AGCC Gold Star Sire 1/64.

In addition to "Noble King," we are using top AI sires.

Plan To Pay Us A Visit

RIDGEROLL FARM

Located 5½ miles southeast of Buffalo.
Delbert and Jerome Vergin, Owners
Tel. 612–682-1016
Route 1, Buffalo, Minnesota 55313

A Few Recent Additions To Our Herd

Dell Acres O Vicky
11110–526–Jr3–305–2x (OS)
A daughter of **Brownies Farms Official.**

Uneeda Commands Inga
12106–601–1-11DHIA–305–2x
12722–700–2-10DHIA–305–2x
A "Top Command" daughter, and one of our key individuals.

Suko Farm Rythm's Donna
9940–585–4-2DHIA–310–2x
9930–567–3-1DHIA–351–2x
9920–590–5-2–245–2x, Inc. (OS)
Projected to 11310–673–ME–305–2x
A daughter of **Yellow Creek Bft. Bell Boy.**

We Are Breeding To AI's No. 1 Milk Bull –
GRAYCE FARMS FOREMOST'S JESTER
As Well As –
NORGERT'S ROYAL NANCE
ROES-MOR DARI BEAU
HOMINY HILL ACME

Guernseys are our trademark – we've been in business only 2 years, but are proud to be part of the Guernsey fraternity.

Visitors Always Welcome
Farm located 6 miles east on State Route 31, and ½ mile south.

RED CLOUD FARM — **R. 1, Ada, Minn. 56510**
Earl and Renee Hovden — **Tel. 218–784-4502**

HEAD MEN AT GNAN FARMS

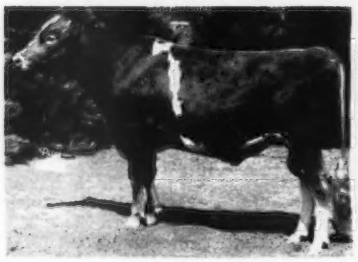

Gnan Farms Dari Supreme
Born Sept. 1, 1967
Nominated for All-American Senior Yearling. 1st and Jr. & Gr. Ch., E. Cent. Minn. Parish Show and Carver County, 1st and Jr. Ch., Minn. State Fair, 1969.
S: Western Glow Darimost
D: Helen of Crow River (VG)
10300–536–2DHIA–305–2x

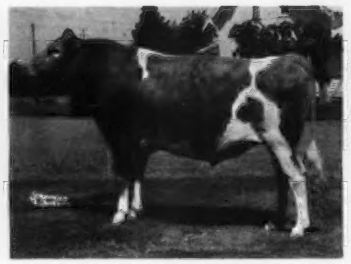

Western Glow Darimost
USDA Summary 1/70 . . 784 daughters, 188 herds av. 11117 – 528, Pred. Milk Diff. +529 lbs., 96% Repeatability, 418 classified av. 84.1%.
S: Fritzlyn Jeanette's Flash
D: River Road Royal's Debbie (E)
12070–599–13HIR–305–2x

Housley's J. Champion
USDA Summary 1/70 . . 22 daughters, 2 herds av. 14310 – 644, Pred. Milk Diff. +967 lbs., 26% Repeatability, 21 classified av. 87.1%.
S: Guernsey Land Faithfull's Janus
D: Housley's B.B. Bubbles (E)
15784–1018–2-1HIR–365–2x

1969 Herd Lactation Average . . . 31 Cows – 11307 Lbs. Milk, 547 Lbs. Fat

Visitors Always Welcome

Farm located one mile north and ¼ mile west of Bongards

Earl F. & Marlaine Gnan — **Tel. 467-2989** — **Norwood, Minnesota 55368**

LENULL FARMS

Two Excellent Brood Cows In Our Herd

Happy Hollow L. Romance
Excellent 5 times
11760–686–Sr4DHIR–305–2x
11110–604–5DHIR–305–2x

Rolling Acres Fames Ada
Excellent 3 times
12130–519–Jr4DHIR–305–2x
11080–437–6-1DHIR–305–2x
10690–447–7-5DHIR–305–2x

Occasionally we have bull calves, out of cows like these, that could be your future herd sire.

Plan To Visit Our Herd – You Are Always Welcome

Home Of Registered Guernseys – Yorkshire Hogs

We are located 4½ miles south of Blooming Prairie on Hwy. 36 – north of Hwy. 251, 9 miles northwest of Austin.

Arthur H. Ulland **Austin, Minnesota 55912**
Tel. Blooming Prairie 583-2474

Sires In Service –

WESTERN GLOW DARIMOST, Gold Star Sire 1/68

HO-ETTES KING HAL GEORGE – a son of "King Hal" out of Ho-Ette's Greta (E 3 times), 16860 – 823 – 8DHIR – 305 – 2x, 19241 – 960 – 8DHIR – 365 – 2x.

Two Foundation Cows –

Rockvales Diane, 11000 – 545 – Jr3 – 342 – 2x (OS); **Ro-Glens Bon CoCo**, 10360 – 582 – 6yrs – 333 – 2x (OS).

We are happy with our new milking parlor and free stall installation – "Come See It." Located 2 miles south and 2 miles east of Ormsby.

KBOSS Guernsey Farm **R. 1, Ormsby, Minn. 56162**
Tel. 507–639-5042 **Oren V. Flohrs Family**

Plegrovsant Farm

We Test DHIA–We Show–We Classify

We are using top AI Sires – Northern Hermes and Western Glow Darimost.

One of our Very Good cows –

Plegrovsant Bernice's Bernice (VG '69–86.5)
Gr. Ch., FFA County Fair, 1967 and 1968. 2nd Aged Cow, Minn. (FFA), 1968. Est. 305 days – 11240 – 519 at 10 years of age.

Visitors Always Welcome
Farm located 3 miles southeast of Waconia

Gilbert & Martin Melchert **Waconia, Minn. 55387**
Tel. 442-2002

The Breeding That Gave Us Results –

Langmeadow Magar, GOLD STAR SIRE, influenced all 28 cows in our herd through his son, **U of M.G. Master**, USDA Summary 5/69 . . 13 daughters, 2 herds average 11825 – 576, Pred. Milk Diff. +266 lbs., Repeatability 27%, 12 classified average 84.8%, and his grandson, **U of M.G. Giant**, see USDA Summary 9/69. This, combined with our **"Gladys"** and **"Mavis"** cow families, gave us these January, 1970, DHIA ME statistics.

TOP 10	– 13170 M	– 658 F	– 2x
TOP HALF	– 12925 M	– 635 F	– 2x
TOP 20	– 12350 M	– 601 F	– 2x
ALL 28	– 11604 M	– 556 F	– 2x

Excuse us for keeping the "Old Faithfuls" so long. Recently we parted with five.

On the cows with "the will to work," we are using –

HOUSLEY'S J. CHAMPION WESTERN GLOW DARIMOST

Plan To Pay Us A Visit When You're In The Area

Raymond H. & Sylva Thompson **R. 4, Waseca, Minn. 56093**

Deerholm Farm

Our Herd Is Rich In The Blood Of These Two Great Sires –

FRITZLYN JEANETTE'S FLASH
Gold Star Sire 2/69

NORGERT'S ROYAL NANCE
Gold Star Sire 1/68
His first 7 daughters in our herd average 10425 – 480 – 305 – 2x, 2yrs., 3 mos., actual. 7 classified average 84.5%.

In Addition To "Nance" We Are Using –
HOUSLEY'S J. CHAMPION
LOCKSHORE K. FORESQUIRE
WESTERN GLOW DARIMOST

Plan to pay us a visit when you are in the area.

We are located 1½ miles north of Oak Park Motel on Hwy. 23 – 18 miles east of St. Cloud.

John P. Jones **P.O. Box 34**
Tel. 612–968-7517 **Oak Park, Minnesota 56357**

Lucky G. Acres

43 Head Guernseys – 25 In Milk

AI Sires In Use

HOMINY HILL ACME – USDA Summary 9/69 . . 47 daughters, 10 herds average 12782 – 598, Pred. Milk Diff. +481 lbs., Repeatability 44%, 39 classified average 84.3%.

PRESTDALE F. ARTIC – USDA 9/69 . . 19 daughters, 5 herds average 11546 – 552, Pred. Milk Diff. +300 lbs., Repeatability 35%, 19 classified average 84.6%.

We are growing with Guernseys, and are one of the younger breeders in Minnesota. Come and see us and let's talk about Guernseys.

Located 5 miles south and ½ mile west on Hwy. 15, turn at the Blue Moon Tavern.

Allen M. Hommerding **Tel. 612–251-2571**
R. 4, Saint Cloud, Minn. 56301

GUSTAFSON GUERNSEY FARM

We are breeding to –

Housley's J. Champion
Cleverlands General Eldorado

Two Top Cows In Our Herd –

Sanfadair King Fame Editha
12800–646–3DHIA–305–2x
Dutchess B. Maggie
10790–536–5DHIA–305–2x

We are located 4 miles north of Mahtowa on Sawyer-Mahtowa Road.

Clarence & Roger Gustafson **R. 2, Box 99**
Tel. 218–256-6249 **Mahtowa, Minn. 55762**

1910 OAK CREST FARM 1970

150 Guernseys Continuous Testing For 24 Years

1969 Classification – 42 Head Classified Average 82.8%

Production – December 1969, Average – 10401 M – 5.1% – 534 F – 73 Cows

We Are Breeding To These Top AI Sires

Housley's J. Champion
USDA Summary 9/69 . . 21 daus., 2 herds av. 14399 – 649, Pred. Milk Diff. +934 lbs., Rpt. 25%, 17 cl. av. 85.8%.

Magnolia Flash Corinthian
USDA Summary 9/69 . . 103 daus., 21 herds av. 10934 – 495, Pred. Milk Diff. +575 lbs. Rpt. 69%, 67 cl. av. 82.8%.

Western Glow Darimost
USDA Summary 5/69 . . 495 daus., 143 herds av. 11082 – 526, Pred. Milk Diff. +542 lbs., Rpt. 94%, 285 cl. av. 84.4%.

From sires such as those listed above we hope to breed into our herd more top cows like –

Oak Crest Ione's Bess (Very Good '69–88)
Classified Excellent in Rump and Dairy Character. 9260 – 535 – DHIA – 305 – 2x, 12060 – 648 – DHIA – 281 – 2x.

We Are Happy To Be A Part Of This Minnesota Directory
Won't You Come And See Us Sometime?

Bang's Free T.B. Accr. Since 1945

We are located nine miles northeast of Browerville

Howard T. Tyrrell & Son (Dennis) **R. 3, Browerville, Minn. 56438**
Tel. 612–894-2808

OUR "BOUQUET" OF OFFSPRING

A 3 Times Excellent Daughter

Pine Ridge F. Brilliant
3 records over 14,000 lbs. Now over 100,000 lifetime. 14470 – 812 – 5DHIR – 305 – 2x, 4730 – 260 – 11yrs – 89 days, inc.

HERSELF

PINE RIDGE BOUQUET
Gold Star Dam
Excellent 5 times
Lifetime Production, 137,000 M, 6,780 F.

A Twice Excellent Daughter

Pine Ridge Fame's Bonnet
2 305-day records over 15,500 lbs. NDCC Production Award, 1969. 1st 2-Year-Old, Minn., 1965. On test with 4070 – 241 in 55 days.

A VG Granddaughter

Pine Ridge Blend's Blanch
5 records average 13340 M, 660 F. State Production Leader F, 1964, M and F, 1967. 4th 2-Year-Old, Minn., 1964.

A Daughter

Pine Ridge Bopeep
A daughter of **High Meadows Conqueror.** 6330 – 287 – 171 days – 2yrs., 2 mos.

A VG Granddaughter

Pine Ridge Bright Bambi
10280 – 503 – 2yrs., 1 mo., 320 – 2x. 3rd 3-Year-Old, Minn., 1969. 9440 – 463 – 266 days – 3yrs., inc.

A Brilliant Grandson

Pine Ridge Brilliant's Happy
1st Aged Bull, Minn., 1967. 3 daughters average 11918 – 573 (ME).

A Brilliant Grandson

Pine Ridge Bright Mohawk
2nd Sr. Yr., Minn., 1969. Sire: **Mulhocaway Beauty Butterfat.**

A Bonnet Grandson

Pine Ridge King Mr. Bond
1st Aged Bull, NDCC, 1969. Nominated for All-American, 1969.

In addition: **"Bouquet"** has a yearling heifer by "Top Command;" **"Brilliant"** has a yearling heifer by "Nance," and a calf by "Gondolier;" **"Bopeep"** has a daughter by "Top Command;" **Bonnet's** VG daughter by Chedco Hollyhock's Actor has a pending record of 11480 – 558 – Sr2 – 305 – 2x; **"Bonnet"** has a daughter by "Darimost," due in July, a yearling by "Royal D. Scotsman," and a calf by Housley's J. Champion; **"Blanch"** has an "Ore" daughter with 10760 – 519 – 259 days, inc.

PINE RIDGE FARM

Chris W. Skaar & Sons
Hayward, Minnesota 56043
Tel. (507) 373-9233

Our 12th Classification Was Rewarding –

40 HEAD . . . 27 Very Good – 11 Desirable – 1 Acceptable – 1 Fair – Average 84.4%

15 daughters of **MAPLE LEAF ROYAL GAY** classified, averaged 83.2%

9 daughters of **THREE CLIFFS BO. DAMON** classified, averaged 85.5%

Two Home-Bred Sires – Both Stem From Our Eileen Family

Eileen Of Three Cliffs (VG 5 times)

9 records, 5 over 10,000 lbs. milk, including 11300–487–Jr3HIR–347–2x. Dam of 4 tested daughters.

1 . . THREE CLIFFS HAL JUPITER
Born July 13, 1965
Sire: **Mulhocaway Butterfat King Hal**
Dam: **Three Cliffs Flash Doris**
(VG 5 times)
7 records include
11100–509–Jr2DHIR–305–2x

2 . . THREE CLIFFS GAY KULSHAN
Born November 17, 1966
Sire: **Maple Leaf Royal Gay**
Dam: **Three Cliffs Fame Gaity**
(Very Good 3 times)
12010–494–Jr2DHIR–305–2x
13310–572–Sr4DHIR–305–2x
12630–497–5-10DHIR–305–2x

WE HAVE YOUNG CALVES IN THE HERD BY - - -

HOUSLEY'S J. CHAMPION
USDA Summary 1/70 . . 22 daughters, 2 herds average 14310 lbs. milk, 644 lbs. fat, Pred. Milk Diff. +967, Repeatability 26%, 21 classified average 87.1%.

MAGNOLIA FLASH CORINTHIAN
USDA Summary 1/70 . . 174 daughters, 46 herds average 10943 lbs. milk, 497 lbs. fat, Pred. Milk Diff. +597, Repeatability 77%, 94 classified average 82.9%.

We are breeding to these top AI Sires - - -

HANOVER HILL FAME SUCCESS, USDA Summary 1/70 . . 13 daughters, 4 herds average 13478 lbs. milk, 600 lbs. fat, Pred. Milk Diff. +732, Repeatability 31%, 15 classified average 86.0%.

GAYOSO VIEW FAMES FOREMOST, USDA Summary 1/70 . . 45 daughters, 13 herds average 11597 lbs. milk, 550 lbs. fat, Pred. Milk Diff. +653, Repeatability 54%, 36 classified average 84.5%.

Plan to pay us a visit on your way to or from the Annual Meeting in Madison.

Three Cliffs Farm

Donald Forner, Owner
Tel. 612–448-4573

Route 2, Chaska, Minnesota 55318
On Hwy. 212 – 3 miles west of Chaska

KARO FARM

A NANCE SON OUT OF A 7 TIMES EXCELLENT DAM –

MAPLE LEAF ROYAL NANCE

Owned jointly with Russell Wirt.

He is living up to his great inheritance. His first 3 daughters projected ME–2x, 11013 – 494 – 305. More to freshen soon.

Sire: Norgert's Royal Nance, GOLD STAR SIRE

His Dam

Maple Leaf A. Lisa (E 7 times)
9 records include –
12050–638–Jr4DHIR–305–2x
12570–684–5DHIR–305–2x
15409–825–6DHIR–365–2x

Plan To Pay Us A Visit

You Are Always Welcome

Located ½ mile east of Blooming Prairie, on Hwy. 30.

Roger & Karen Wrase **Blooming Prairie, Minn. 55917**

MESABA GUERNSEY FARM

Arthur Cappo, Chisholm, Minn. 55719

The dams of our herd bulls have the ability to produce large volumes of milk year after year.

CHEDCO PETALS PRINCE

His dam, **HOMINY HILL CHAMPION PETAL** (E 7 times), a daughter of **HOMINY HILL CHAMPION.** Her 7 records include –
12583 – 734 – Sr2 – 305 – 2x, 12852 – 758 – 5yrs – 305 – 2x, 14494 – 790 – 6yrs – 305 – 2x, 14954 – 830 – 7HIR – 305 – 2x, 15450 – 856 – 8DHIR – 305 – 2x.

MESABA FLASH COLONEL

His dam, **MESABA K L ALICIA** (VG), a daughter of **HOMINY HILL COLONEL.**
13600M–747F–511 days–2yrs., 9 mos.–DHIA
14810M–741F–346 days–4yrs., 3 mos.–DHIA
17170M–858F–337 days–5yrs., 5 mos.–DHIA
9710M–383F–181 days–6yrs., 6 mos.–DHIA

MESABA S PRINCE

His dam, **MESABA S ENDENE** (VG), a granddaughter of **HOMINY HILL COLONEL.**
12260M–478F–348 days–2yrs., 2 mos.–DHIA
17280M–745F–415 days–3yrs., 3 mos.–DHIA
18180M–682F–325 days–4yrs., 5 mos.–DHIA

BOULDER CREEK FARM

We Classify **We Test DHIA**

Our DHIA Herd Average
10379 Lbs. Milk, 505 Lbs. Fat, 26 Cows

Herd Sires In Service –

MESABA V MAGISTRATE
Born January 16, 1968

Sire: **Spruce Shadows M Thor,** USDA Summary 5/69 . . 14 daughters, 2 herds average 11349 lbs. milk, 488 lbs. fat, Pred. Milk Diff. +157 lbs., Repeatability 21%, 10 classified average 82.7%.

Dam: **Pine Shadows Vivian (VG '61–E '62 '63)**
11610–678–Sr3DHIR–305–2x
13090–754–Sr4DHIR–305–2x
11960–649–5DHIR–305–2x

RIDGEVIEW FANCY PANTS
Born October 17, 1965

Sire: **Fritzlyn Jeanette's Flash**

Dam: **Prairie Land H. Carol (VG '65–E '67)**
14500–734–Jr4DHIR–305–2x
12710–609–5DHIR–305–2x
20610–895–6DHIR–365–2x

We are also using the following AI bulls –

Maplewood Royalist's Brigadier
Hominy Hill Acme
Roes-MOR E. Distinction

Plan To Pay Us A Visit During 1970

The farm is located one mile west of Nerstrand on State Park Road.

Walter R. Fuchs & Son Michael **Nerstrand, Minn. 55053**
Tel. 507–334-8879

Pine Grove Farm

MILK - MILK - MILK

Our Cows Like To Milk – And It's The Milk That Pays The Bills.

Our DHIA Herd Average
11400 Lbs. Milk – 524 Lbs. Fat – 45 Cows

We Are Breeding Our Milking Herd To The Champion

HOUSLEY'S J. CHAMPION
USDA Summary 9/69 . . 21 daughters, 2 herds average 14399 lbs. milk, 649 lbs. fat, Pred. Milk Diff. +934 lbs., Repeatability 25%, 17 classified average 85.8%.

His young daughters in our herd are the strongest and most dairylike calves we have ever had on the farm.

Over 43 Years On DHIA Test
Plan To Pay Us A Visit

John R. Nahrgang and Sons 1½ miles southeast of
Lewiston, Minn. 55952 Lewiston. Tel. 5742.

POLLED GUERNSEYS– THE HOME OF KENNY AND CLYDE

A RISING STAR

ANGSTMAN FARM KENNETH
His daughters look most promising. They are 90% polled.

WE HAVE SEMEN AVAILABLE FROM THIS SIRE.

THE DAM OF KENNY AND CLYDE

VERNA OF ANGSTMAN FARM
Excellent twice
10334–570–Jr3HIR–305–2x
11242–629–Jr4HIR–305–2x
11510–607–5DHIR–305–2x
11230–607–6DHIR–305–2x

THE BULL WITH SOMETHING EXTRA

ANGSTMAN FARM HORNLESS CLYDE
We feel he is on his way to becoming a Silver Star Sire. Along with outstanding type and high production, he will give you something extra – calves without horns.

VERNA is dam of 2 daughters classified VG at 2 years. She is also dam of **Angstman Farm Polled Champion,** 4th highest sire of the breed for milk when summarized.

ANGSTMAN GUERNSEY FARM

Kenneth W. Angstman **Route 1** **Mora, Minn. 55051**

ENGLEWOOD FARM

Top AI Sires In Service

MAGNOLIA FLASH CORINTHIAN

USDA Summary 9/69 . . 103 daughters, 21 herds average 10934 lbs. milk, 495 lbs. fat, Pred. Milk Diff. +575 lbs., Repeatability 69%, 67 classified average 82.8%. GOLD STAR SIRE 2/69. We hope to be milking 25 of his daughters by next spring.

CLEVERLANDS GENERAL ELDORADO

USDA Summary 9/69 . . 28 daughters, 3 herds average 13472 lbs. milk, 597 lbs. fat, Pred. Milk Diff. +703 lbs., Repeatability 37%, 10 classified average 83%. GOLD STAR SIRE 4/67. We have 4 generations of ABS sires including **Burger's Place Billy, Ideal's Tilda's Superior** and **Castle Brook Pearlette King.**

A Top Brood Cow In The Herd –

Englewood Majorette Naomi

Several records include 11250 – 525 – 5-3DHIA – 305 – 2x, 11380 – 523 – 7-4DHIA – 305 – 2x.

Plan To Visit The Herd

Located one mile southeast on Hwy. 71, and one mile south of Eagle Bend, Minnesota

For information about the herd contact

Dietrich Juen — **Eagle Bend, Minn. 56446**
Tel. 218–738-2246

or

George R. Fisher — **1361 N. 3rd St.**
Tel. 701–232-5386 — **Fargo, N. D. 58102**

KANSAS GUERNSEYS

See Page 38

NEBRASKA GUERNSEYS

See Pages 38 – 43

SOUTH DAKOTA GUERNSEYS

See Page 44

BROOKVIEW FARMS

Milking 65 Guernseys — **DHIA Test**

We classified the herd for the third time on October 27, 1969.

4 Of Our Very Goods –

Skyline Paulson Lou (VG–85% stale)
Skyline Paulsons Toni (VG–87%)
Pleasant Acres Halls Sue (VG–85.5%)
Werns Masters Prudy (VG–85%)

We are breeding to these top AI sires –

Norgert's Royal Nance
Burger's Place Billy
Rosewood Nona's Ambassador
Norgert's Royal Paulson

Plan to pay us a visit on your way to or from the Annual Convention.

We are located 3 miles south of the Nebraska–Kansas state line on US 77, and 5 miles west at the Lone Elm Station.

William Harries & Sons, Owners
Bremen, Kansas 66412 — Tel. 913–744-2057

RIGGERT GUERNSEY FARM

We Classify – We Test DHIA

We have in the herd, 3 sons of **"Billy"** out of daughters of **Skyline Lee Alex,** a former sire that left several outstanding daughters in our herd. We are using **Burger's Place Billy** quite heavily.

We are located 2 miles south and 1 mile east of Odell.

Paul Riggert, Owner — **Odell, Nebraska 68415**
Tel. 402–766-4981

LAZY B'S GUERNSEY FARM

We Started With Guernseys In 1954

We Show – We Test DHIA

Daughters In The Herd By – **MAGNOLIA FLASH CORINTHIAN,** his oldest daughters are fresh and like to milk, and they have very good dispositions; **HOMINY HILL ACME,** his daughters are just calves, but appear most promising.

Plan To Pay Us A Visit

We are located 7 miles south of Palmyra on Hwy. 802, or 1 mile north of Douglas.

Harold & Ardys Brugman — **Tel. 402–938-3217**
R. 1, Douglas, Nebraska 68344

We Are Breeding To This Great Cow's Full Brother

Bay Meadow Jolly Daisy (E 3 times)
12800–760–Jr3DHIR–305–2x
12740–737–6-4DHIR–305–2x
Res. A-A 4-Year-Old, 1966

Her full brother – **Bay Meadows Jolly Deacon** – is now in service at Gippy Plantation. He is by **McDonald Farms Jolly Val** out of **Bay Meadow Billy's Daisy**, 7 records over 15,000 lbs. milk, including 19357 – 966 – 5HIR – 365 – 2x, 18632 – 861 – 8HIR – 365 – 2x.

Our herd is made up of daughters from top AI sires, like "Billy," "Champion," "Flash," and Clovelly Top Hornet.

Plan To Visit Our Herd – Stock For Sale

Located one mile south and ½ mile east of Sprague.

PLEASANT ACRES GUERNSEY FARM

Lyle J. Vergith & Son **Martel, Nebraska 68404**
Tel. 794-5172

ROBERTS–SKYLINE DAIRY

GOLDEN GUERNSEY
MILK PRODUCTS

We have been distributing these Premium Products to our customers for over 30 years.

We are happy to support this Guernsey Directory, and to be associated with the Guernsey people of Nebraska.

Mailing Address: P.O. Box 1111, Lincoln, Nebraska 68501

SKYLINE GUERNSEYS - - -"Home Of The Twilight Family"

Our Foundation Females Descend From This Great Brood Cow

← **STRINGTOWN TWILIGHT**
Excellent 4 times
10 records, 9 over 10,000 lbs. milk, include –
14960–738–6yrs–365–2x
13200–568–13DHIR–305–2x
5 tested daughters, including 2 full sisters, in our herd –
Skyline Lee's Dawn (E 4 times)
8 records include –
12638–565–Sr4HIR–305–2x
14375–686–6HIR–305–2x
One daughter in our herd.
Skyline Lee's Trinket (E 3 times)
7 records include –
13056–633–Sr3HIR–305–2x
15432–738–Sr4HIR–305–2x
Two daughters in our herd.

Classification – We classified our herd for the first time on June 18, 1968. 26 head averaged 83.9% – 1 E, 15 VG, 7 D, 3 A.

We have 17 **"Nance"** daughters in our milking string, and we are breeding to **"Billy"** and **Housley's J. Champion.**

Visitors Always Welcome

We are located 3 miles south of Lincoln on Hwy. 77, 1 mile west and ½ mile south off Denton Road.

Robert Frederick, Owner **R. 1, Lincoln, Nebraska 68502**

Jack R. Nitz, Auctioneer
Cedar Bluffs, Nebr. 68015
402/628-5300

Services Available: Auctioneer – Dairy Livestock, General Farm, Business Liquidation. Complete Sales Management Service, Promotion and Management of Consignment Sales, P.A. System, Ring Work at Sales, Appraising. Order Buying and Sale Clerking Service. All For Reasonable Rates.

Specializing In Guernsey Sales

We offer a most complete personalized Sales Service. If you are planning an Auction, we would be pleased to discuss your sale with you. No obligation. Write or phone.

HERD SIRES That Have Played An Important Part In Our Breeding Program

SKYLINE LEE'S PRESTIGE

USDA Summary 5/69 . . 30 daughters in 2 herds average 8513 lbs. milk, 462 lbs. fat, Pred. Milk Diff. +43 lbs., Repeatability 31%, 26 classified average 82.4%. We have 10 daughters in milk in our herd.

McDONALD FARMS JOLLY APOLLO
20 daughters in our herd

SKYLINE COMET'S VALIANT
5 daughters in our herd

A Top Cow In Our Herd –

Fairley Farm Lonnie

She has to date, on official test, 62,950 lbs. milk and 3,693 lbs. fat.

We are breeding to top AI bulls, including **Housley's J. Champion.**

Plan to pay us a visit when you are in the area. We are located 8 miles north and 1 mile east of Fairbury.

Lea Fairley, Owner
Tel. 402–729-5756 **R. 1, Fairbury, Nebr. 68352**

GAY ACRES FARM

In Our Desire To Make Our Good Herd Better, We Are Using These Top AI Sires –

HOMINY HILL ACME
USDA Summary 9/69 . . 47 daughters, 10 herds average 12782 lbs. milk, 598 lbs. fat, Pred. Milk Diff. +481 lbs., Repeatability 44%, 39 classified average 84.3%.

HOUSLEY'S J. CHAMPION
USDA Summary 9/69 . . 21 daughters, 2 herds average 14399 lbs. milk, 649 lbs. fat, Pred. Milk Diff. +934 lbs., Repeatability 25%, 17 classified average 85.8%.

ROES-MOR E. DISTINCTION
USDA Summary 5/69 . . 15 daughters, 5 herds average 11427 lbs. milk, 544 lbs. fat, Pred. Milk Diff. +225 lbs., Repeatability 32%, 11 classified average 84.7%

WESTERN GLOW M.D. MILKMASTER
USDA Summary 5/69 . . 17 daughters, 4 herds average 12566 lbs. milk, 595 lbs. fat, Pred. Milk Diff. +279 lbs., Repeatability 35%, 15 classified average 84.7%.

Three Top Cows In Our Herd –

Robert's Farm Dandy Lea
A daughter of McDonald Farms Rival Dandy.

Mindy T of Little Brook
A daughter of Ideal's Trisuper.

Pleasant Oak Zelda
A daughter of Rosebud Farm M.C. Regal.

Plan To Pay Us A Visit

We are located ½ mile west, 2 miles north and ¾ mile west of Mead. Tel. 624-3262.

Gayle E. Behrens & Family **Mead, Nebraska 68041**

VALLEY HILL FARM

A Couple Of Top Individuals In The Herd –

Valley Hill Bon Bee Boo, 11950 – 639 – 3-6DHIA – 305 – 2x. A daughter of **"Bonanza."**

Valley Hill Peggy's Pride, 11270 – 589 – 4-4DHIA – 305 – 2x. A granddaughter of **"Bonanza."**

AI Sires In Service – Housley's J. Champion and Norgert's Royal Nance.

Visitors Welcome. The farm is located 1 mile east, ¼ mile south of Weeping Water – first crossroad east of town.

Willis G. Lorensen **Weeping Water, Nebraska 68463**
Tel. 267-5546

FAWNLYN FARM
1 mile west and ¼ mile north of Palmyra

We have 9 **"Nance"** and 3 **"Top Command"** daughters in our herd that averaged 34 lbs. milk in December. They are being bred to **Lyrene Top Domino** and **Hanover Hill Fame's Success.**

We Classify – We Test DHIA

Visitors Always Welcome

Arnold F. Bremer, Owner R. 1, Palmyra, Neb. 68418
Tel. 402–983-5380

A GREAT BROOD COW - - - Foundation Of Our Best Cow Family

SPRING RIDGE FLOY (E 6 times)
15220–757–9DHIR–305–2x
15250–813–11DHIR–305–2x
3 times Sr. and Gr. Champion

Her Maternal Granddaughter:
Beauty View Cyril Fern (VG)
10320–489–4DHIA–339–2x
Fern's 3 Daughters by Nyala Ermine's Bonanza:
Beauty View Bonnie Fawn (VG twice)
11460–634–3DHIA–305–2x
Beauty View Bonnie Frosty (VG twice)
9620–517–4DHIA–305–2x
Beauty View Bonnie Flox (VG 3 times)
10860–520–5DHIA–302–2x
Flox's Daughter By Nance:
Beauty View Nance's Flo (VG twice)
11090–511–4DHIA–305–2x

WE TEST – DHIA Rolling Herd Average, 10181 lbs. milk, 521 lbs. fat, 22 cows

WE SHOW – Res. Jr., and Sr. & Gr. Ch., Platte Valley Guernsey Show, 1968. Sr. & Gr. Ch., and Res. Sr. & Gr. Ch., Platte Valley Show, 1969. 1st Best Uddered 2-Year-Old, 1st and 3rd 2-Year Futurity, 2nd Best 3 Females, 2nd Dairy Herd, Nebraska State Fair, 1969.

WE CLASSIFY – Our herd was classified for the 7th time on October 27, 1969. 19 head averaged 84.2%.

We are using top AI sires – "Darimost," "Nance," and "J. Champion."

Plan to visit us. We are located 3½ miles west of Wahoo on 30A.

BEAUTY VIEW FARM
Tel. Weston 642-5792

Stock For Sale

Tom Konecky & Family
Wahoo, Nebraska 68066

Our Guernseys Produce, And Do Well On The Tanbark

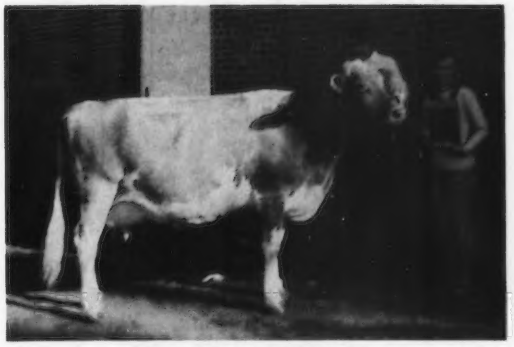

Imig Farms F Delightful
12590–676–DHIA–305–2x
1st Aged, Sr. & Gr. Ch. and Ch. Best Udder, Nebraska State Fair, also 1st Aged, District 1 Show, 1969. 3 daughters in the herd.

Imig Farms Rival's Gem
10160–534–DHIA–305–2x
1st Dry Cow, 4 Years and Over, Nebraska State Fair, 1969.

Premier Breeder–Nebraska State Fair, 1969

Premier Breeder and Exhibitor–Nebraska State Fair, 1968

We Test DHIA – Show – Classify and Use Top AI Sires

Plan to pay us a visit when you are in our area.

We are located 4½ miles east of Seward on Highway 34.

IMIG FARM
Seward, Nebraska 68434

Leo Imig, Owner
Tel. 402–643-2369

"WHERE GUERNSEYS ARE THE GROWING THING"

Presenting – Our Young Herd Sire

SKYLINE NANCE TROUBADOUR

Born April 11, 1967

Sire: Norgert's Royal Nance, GSS
Dam: Skyline Lee's Trinket (E)
12 records include –
16640–809–5DHIA–346–2x
Next Dam: Stringtown Twilight (E)
Lifetime Record – 168,095M, 8,286F

We Are Also Using Top AI Sires

1969 CHAMPIONS AT WITT'S END

Witt's End Governor's Roberta
1st Sr. Yr. & Jr. Ch., Dist. 1 Parish Show, 1st & Jr. Ch., Lancaster Co. Fair and 4-H Show, 1st, Neb. State Fair Jr. Show, 2nd, Neb. State Fair, 2nd, Ak-Sar-Ben Livestock Show.

Windswept Acres Sugar
1st 3-Year-Old and Best Uddered, Neb. State Fair, 1st & Res. Ch., Neb. State Fair 4-H, 1st & Gr. Ch., Lancaster Co. Fair, 2nd, Ak-Sar-Ben Livestock Show, 2nd, Lancaster Co. 4-H.

Cedar Manot T.C. Micky
1st 4-Year-Old & Gr. Ch., Ak-Sar-Ben Livestock Show, 1st, Lancaster Co. Fair and 4-H Fair, 1st, Dist. 1 Parish Show, 1st, Neb. State Fair Jr. Show, 3rd, Neb. State Fair.

Don't wait until you're at your WITT'S END to drop in at ours!

Dwayne and Joan Wittstruck
Martell, Nebraska 68404

Located 4 miles north and 1¾ west of Martell

CHAPMAN GUERNSEY FARM

The "Colonel" Is Siring The Right Kind In Our Herd –

Daughters:
Cedar Grove Colonels Magoo (VG)
12100–645–Jr2DHIA–313 days
Cedar Grove Colonels Frieda (VG)
12520–682–Jr2DHIA–347 days
Cedar Grove Colonels Thella (VG)
11150–619–Jr2DHIA–334 days

MESABA K. L. COLONEL
We have 20 daughters in our herd.
First 8 daughters to complete records average 12090 – 637 – ME – 305 – 2x.

We are also using –

HO-ETTE'S KING HAL GOVERNOR
Sr. & Gr. Ch., Nebraska, 1969.
A son of **"King Hal"** out of **Ho-Ette's Greta** (E 3 times–92 at 9 yrs. of age), 6 DHIA records total 90,590 lbs. milk, 4,760 lbs. fat, 2,092 days, including 19195 – 962 – 8DHIA – 2x.

A Top Brood Cow – **CEDAR GROVE G. WANDA**, (VG), 6 female descendants in our herd. In 9 lactations she has 108,620 lbs. milk, 5,840 lbs. fat, 3,023 days, including 14220 – 746 – 9-2DHIA – 347 – 2x, 13050 – 716 – 5-11DHIA – 305 – 2x.

High Guernsey Herd on DHIA in Nebraska for past four years.

Our DHIA Average On 42.7 Cows Is 11,124 M – 570 F

Visitors Always Welcome

We are located 2 miles west and ¼ mile north of North Bend

Luke, Jim and Tom Chapman, Owners
Tel. 652-3492

North Bend, Nebraska 68649

GOIN FARMS – R. 1, Wymore, Nebraska 68466

Francis & Wilma Goin, Owners **Tel. Barneston 674-3393**

The farms are located on the east side of Highway 77, on the Nebraska–Kansas State Line.

80 HEAD GUERNSEYS DHIA Testing

Our 4th Classification – 37 Head Averaged 81.6%

Our Home-Bred Excellent – The Only Excellent Cow In Nebraska In 1969

***Consigned* . . . Convention Sale, May 22, 1970 – Dane County Fairgrounds, Madison, Wisconsin**

Goin Farms Fern (VG '66–Excellent '69)
12120–535–Jr2DHIR–368–2x
19830–916–4DHIA–322–2x
She milked 61.4 lbs. for the tester in September, 8 days after calving.
Classified Excellent in Rump, Dairy Character, Body Capacity and Rear Udder.
A daughter of our home-bred sire, **Goin Farms Fame Fortune** out of **Goin Farm's Prince Donna.**

Our Home-Bred Sire – GOIN FARMS BONANZA'S SECRET, born January 20, 1966. A son of **Nyala Ermine's Bonanza** out of **Goin Farm's Billy Dawn** (VG '65 '66), 13590 – 546 – Jr2DHIR – 305 – 2x, 15270 – 579 – Jr3DHIR – 305 – 2x, two maternal sisters, both VG.

We are also using Burger's Place Billy and Housley's J. Champion

Plan to pay us a visit on your way to or from the AGCC Annual Meeting in Madison, Wisconsin.

PIONEER PARK VIEW FARMS

"Home Of The Nebraska Guernsey Queen"

Champion Production Herd

From left to right:
Amber Acres Val's Faith (7 yrs.)
9390M–499F–ME–305–2x
Pioneer Park View Billy Fairy (4 yrs.)
11860M–632F–ME–305–2x
Pioneer Park View Kings Delila (5 yrs.)
10750M–462F–ME–305–2x

Sires In Service –

BOSTWICK VALLEY PHAROAH – Born 1/18/66
A son of **Woodacres Butterfat Pharoah.**

PIONEER PARK VIEW FELIX – Born 9/2/67
A son of **Prestdale Bon Vigilent.**

Visitors Always Welcome

We are located at 3300 West Van Dorn Street, 3½ miles west of Hwy. 77. Tel. 435-7347.

Arthur Wiechert & Family **RFD 1, Lincoln, Neb. 68502**

HAPPY HOLLOW FARMS

Located 2 miles north and ½ mile east of Mead

In Service . . . A Home-Bred Son Of "Bonanza"

HAPPY HOLLOW BONANZA PREMIER
Born July 12, 1963
1st Get of Sire, District 2 Fair
2 classified daughters – 1 VG, 1 D

Sire: Nyala Ermine's Bonanza
Dam: Happy Hollow L. Romance (E 4 times)
11760–686–Sr4DHIR–305–2x
11110–604–5DHIR–305–2x
Res. Ch., Minnesota, 1964

We are also using –

HOUSLEY'S J. CHAMPION
ROES-MOR E. DISTINCTION
HOMINY HILL ACME
ROES-MOR DARI BEAU

Our Herd Was Classified For The 8th Time On June 19, 1968 –

27 Head Average 83.2%

Plan to pay us a visit when you are in our area.

Leroy E. Nelson, Owner R. 1, Mead, Nebraska 68041
Tel. 624-3149

We Are Using The Following Top AI Sires In Our Breeding Program –

HOUSLEY'S J. CHAMPION
USDA Summary 1/70 . . 22 daughters, 2 herds average 14310 lbs. milk, 644 lbs. fat, Pred. Milk Diff. +967 lbs., 26% Repeatability, 21 classified average 87.1%.

NORGERT'S ROYAL NANCE
USDA Summary 5/69 . . 1,965 daughters, 658 herds average 11054 lbs. milk, 493 lbs. fat, Pred. Milk Diff. +692 lbs., 97% Repeatability, 1,144 classified average 83.5%.

GRAYCE FARMS FOREMOST'S JESTER
USDA Summary 1/70 . . 23 daughters, 8 herds average 11888 lbs. milk, 522 lbs. fat, Pred. Milk Diff. +1,104 lbs., 45% Repeatability, 16 classified average 83.7%.

We are happy to be a part of the Guernsey organization in promoting Guernseys – we have had Guernseys for the past five years.

The farm is located 14 miles north and one mile east of Watertown.

WAYLO GUERNSEY FARM

Wayne & Lois Heuer — **R. 1, Watertown**
Tel. 605–886-6892 — **South Dakota 57201**

STROUSTON GUERNSEY FARM

A Few Recent Additions To Our Herd –

Duluth P Venus (VG)
10550–561–2-4DHIR–305–2x
Three Cliffs Ethan Gratia
10700–511–4-6DHIR–305–2x
Three Cliffs Hal Judy
10350–478–2-4DHIA–305–2x
Woodhill Pepita
12750–506–2-4DHIA–297–2x
U. of M. GRL Vera
11690–533–2-2DHIR–305–2x
Viaduct Allie (VG)
9280–450–2-2DHIA–333–2x
Wil Dor N. Becky
Just fresh with her first calf and now on test.

In Service – A Son Of Romance

LENULL FARMS WATERLOO BOY
Born October 6, 1965
A son of **Stede Wells Ila's W. Prince** out of **Happy Hollow L. Romance** (E 5 times), 11760 – 686 – Sr4DHIR – 305 – 2x, 11110 – 604 – 5DHIR – 305 – 2x.

We are also using **Housley's J. Champion, Norgert's Royal Nance** and **Lyrene Top Domino.**

Premier Breeder of South Dakota in 1969.

We Show — **We Test** — **We Classify**

Farm is located 19 miles north of Watertown on Hwy. 81 and one mile west. Tel. 605–886-6660.

Harold L. Johnston & Family — **R. 1, Summit**
South Dakota 57266

1913 CARRYON GUERNSEY FARM 1970

We purchased our first cow from Hoard's Farm in 1913, which was the beginning of Carryon Guernseys.

A "Bell Boy" Son In Service –
SCHWINGHAMER FARM OLAF – Born March 22, 1966
Paternal brother to **Schwinghamer Farm Joyce** (VG '66–E '67 '69), 4 records over 12,000 lbs. milk, including 19003 – 1018 – 5DHIR – 305 – 2x. **"Olaf"** is by **Yellow Creek Bft. Bell Boy,** USDA Summary 9/69 . . 311 daughters, 115 herds average 9376 – 465, Pred. Milk Diff. +286 lbs., Repeatability 92%, 71 classified average 82.6%, and is out of **Schwinghamer F. Jean** (VG 3 times), 11380 – 622 – 5-7DHIR – 305 – 2x, 12360 – 630 – 6-7DHIR – 305 – 2x.

A Great Brood Cow –
Carryon Carmel (VG twice)
In 12 official lactations she has 112,188 lbs. milk and 5,129 lbs. fat. Dam of 4 tested daughters. We have 31 direct female descendants in the herd.

A Top Cow In The Herd –
Carryon Dis May
12080–570–Jr2DHIR–305–2x
10590–607–Sr3DHIR–305–2x
A daughter of **Mulhocaway Butterfat Dispatch.**

We have been on official test since 1925, and a constant winner at the South Dakota State Fair, having the Grand Champion Female in 1963 and 1965, the Best Uddered Cow in 1961, 1963, 1965 and 1968, and was Premier Breeder in 1965, 1966 and 1968.

In addition to **"Olaf"** we are using **Western Glow Darimost.**

Plan To Pay Us A Visit. The farm is located 1½ miles east and 3½ miles south of Hazel.

W. E. Feind — **Tel. 278 Hazel Ext.** — **R. 1, Hazel, South Dakota 57242**

GOLD STAR BREEDER RECOGNITION NINE TIMES

1958 . . . 31 HIR records average 11156 lbs. M–4.6%–508 lbs. F, 27 classified average 85%
1959 . . . 23 HIR records average 11693 lbs. M–4.6%–537 lbs. F, 22 classified average 85.8%
1960 . . . 32 DHIR records average 11666 lbs. M–4.6%–534 lbs. F, 32 classified average 85.6%
1961 . . . 32 DHIR records average 11060 lbs. M–4.7%–521 lbs. F, 32 classified average 85.9%
1962 . . . 55 DHIR records average 11798 lbs. M–4.8%–571 lbs. F, 50 classified average 85.3%
1963 . . . 46 DHIR records average 11568 lbs. M–4.8%–557 lbs. F, 46 classified average 85.6%
1964 . . . 47 DHIR records average 11595 lbs. M–4.8%–555 lbs. F, 45 classified average 85.6%
1965 . . . 46 DHIR records average 11920 lbs. M–4.7%–565 lbs. F, 43 classified average 85.5%
1968 . . . 46 DHIR records average 11856 lbs. M–4.8%–570 lbs. F, 38 classified average 85.8%

Our 1969 Classification

49 HEAD

3 Excellent – 32 Very Good
12 Desirable – 2 Acceptable

AVERAGE 85.3%

All Except One Were Home-Bred

Production Continued To Reign Supreme In 1969

58 DHIR Records Average 11648 Lbs. M, 4.8%, 557 Lbs. F

The Junior Member Of Our Bull Staff – A "DARIMOST" Son Out Of The Excellent "LISA" Family

HIMSELF

MAPLE LEAF DARIBOY
Born July 31, 1968
Sire: Western Glow Darimost
GOLD STAR SIRE
A son of Fritzlyn Jeanette's Flash, GOLD STAR SIRE.
"Dariboy" was 1st Bull Calf and Res. Jr. Ch., Minn. State Fair and the SE Parish Show, 1969.

His Dam

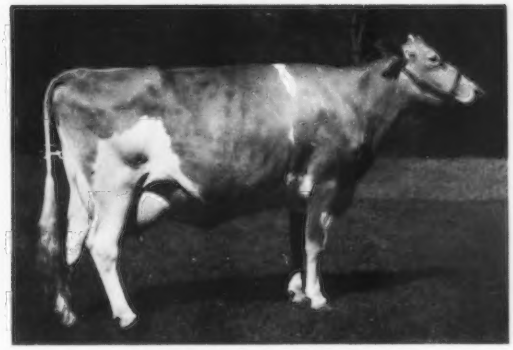

Maple Leaf A. Lisa (E 7 times)
9 records include –
12050–638–Jr4DHIR–305–2x
12570–684–5DHIR–305–2x
15409–825–6DHIR–305–2x
A daughter of Maple Leaf Alert, GOLD STAR SIRE. He is a full brother to Maple Leaf R. Lenore (E 5 times), she also the dam of Maple Leaf Rocky, GOLD STAR SIRE.
Lisa's son by Spring Ridge Noble Lad, born August 5, 1969, is for sale.

Plan to pay us a visit on your way to or from the Annual Meeting of The American Guernsey Cattle Club in Madison.

The farm is located 1 milo south, 1 mile east on County road 25. Telephone: LEwiston 3721 or 3723.

ELMER J. WIRT & SON **MAPLE LEAF FARM** **LEWISTON, MINNESOTA 55952**

T. B. Accredited No. 250 — Bang's Certified No. 513

SUNESLOPE GUERNSEYS ARE NOTED FOR TYPE AND PRODUCTION

47 Years Of Breeding Registered Guernseys

20 years of selection under commercial conditions – loose housing, outside feeding, and milking parlor – have produced:

35 Class Leader Records On Suneslope-bred Cows
4 Suneslope GOLD STAR Dams
3 Suneslope GOLD STAR Sires

1969 PRODUCTION . . 12885 lbs. milk, 657 lbs. fat, ME – 305 – 2x. 5th for milk, 2nd for fat among the 69 DHIR herds in 7 midwest states.

JUNE, 1969 CLASSIFICATION . . . 4 E – 33 VG – 7 D – 2 A
JANUARY 1, 1970 . . . 45 COWS, ALL HOME-BRED, AVERAGE 85.4%

A Brood Cow – Still Producing And Reproducing At 13 Years

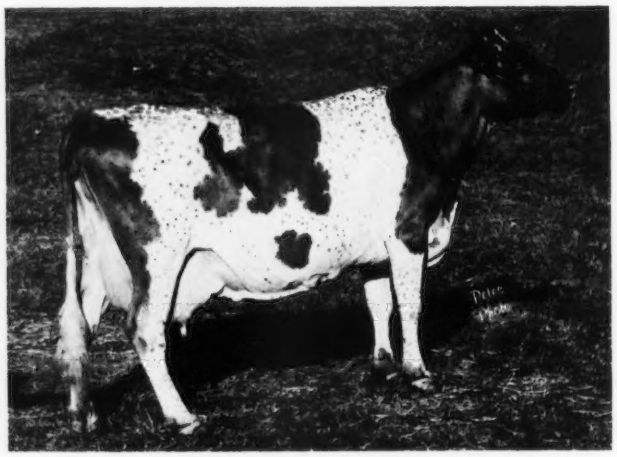

SUNESLOPE'S ELLIOT'S DAINTY (E 4 times)
9 records include 19930–933–6-8DHIR–363–2x
GOLD STAR DAM
9 records average +3,598 M, +134 F over herdmates.
9 daughters, 7 classified, all VG, one or more times.
Their high records average 14685–720–ME–305–2x.
7 daughters, 29 records average +1,949 M, +66 F over herdmates.
6 granddaughters, 9 records average 14120–701–ME–305–2x, +2084 M, +100 F over herdmates.

Sire: Suneslope's Charming Elliot, 7 daughters +1,917 M, +99 F over herdmates.
Dam: Suneslope's Dorcas (VG), GOLD STAR DAM, 15313–833–Jr4HIR–365–2x.

PUT THIS DEPTH OF BREEDING TO WORK ON YOUR FARM. INQUIRE ABOUT AVAILABLE BULL CALVES, REASONABLY PRICED.

The farm is located 5 miles southwest of Ames, 2½ miles south of U.S. 30 on South Dakota Avenue. Tel. 292-1606.

SUNESLOPE FARM

ALLAN BENTLEY & DONALD GRAVER — VISITORS ALWAYS WELCOME — **R.F.D. 3, AMES, IOWA 50010**

PACIFIC NORTHWEST GUERNSEY SPRING CLASSIC SALE

WESTERN IDAHO FAIRGROUNDS, BOISE, IDAHO, SATURDAY, APRIL 25 – 12:30 P.M.

The Sale is sponsored by the IDAHO, OREGON and WASHINGTON GUERNSEY CATTLE CLUBS . . . SALE HEADQUARTERS: Seven K. Motel, 3633 Chinden Blvd., Boise, Idaho (Hwy. 20, Garden City).

OVER 50 COWS THAT HAVE BEEN SOLD IN PACIFIC NORTHWEST SALES HAVE GONE ON TO BECOME EXCELLENT. NO OTHER SALE IN THE UNITED STATES HAS PRODUCED A HIGHER PERCENTAGE OF COWS THAT HAVE CLASSIFIED EXCELLENT OR MADE CLASS LEADING RECORDS FOR THEIR BUYERS.

The Pacific Northwest is noted for its good cattle. Buyers at these sales have been pleased with their purchases. Pacific Northwest Sale cattle have gone on to become Class Leaders . . . Show Ring Winners . . . Excellents . . . for their buyers. This year the consignments are again the kind that have their future ahead of them.

HER DAUGHTER – IN SALE

Diversified Dari Fancy
12410 – 653 – 2-7DHIR – 305 – 2x. 4th prize 3-Year-Old in a class of 46, National Guernsey Show, 1969. Purchased by Western Glow Farms, Inc., Bow, Wash., for $1,000 in the 1968 Pac. Northwest Fall Sale. Now owned by Henry C. Venier, High Meadows Farm, La Fayette, N. Y.
Her daughter . . . **DIVERSIFIED KING FRILL**, born May 9, 1968. Pasture-bred after October 5 to a son of Billy. **FRILL** is sired by Chedco Bonanza's King, Silver Star Sire, and she is consigned by Walter Matthiesen, Filer, Idaho.

Cliff Dell Loletta (Excellent)
14620 – 742 – 4-4DHIR – 305 – 2x. Top of the Pac. Northwest Spring Sale in 1966 at $1,200. Resold in the Woodacres Dispersal at $4,100. Resold in the Ansmil Dispersal at $6,600. These Darimosts are in demand. They improve with age.
"Loletta" is now owned by Roger A. Corbetta, Attebroc Farm, Millbrook, N. Y. THERE ARE 13 DARIMOST DAUGHTERS IN THIS YEAR'S SALE.

Rosalayn Master's Mary May (E)
Sold as a 2-year-old in the Washington Invitational Sale, 1959. She made breed history at Woodacres. 3 consecutive Class Leader records for both milk and fat include *19814 – *1067 – Sr4HIR – 305 – 2x. Res. All-American 2-Year-Old, 1959. Dam of Woodacres Master Chief, AI GOLD STAR SIRE.

Cedarcroft Gem's Lucious (E)
15499–647–Jr4HIR–346–2x
17758–783–5HIR–365–2x
1st Aged Cow, Res. Gr. Ch., W. Idaho, 1963, 1st Aged Cow, Sr. & Gr., W. Idaho, 1965.
Purchased by Joe Pritzl in the 1962 Pacific Northwest Spring Sale, for $1,500.

Space does not permit listing all the cows that have become Excellent, won in the show ring, made Class Leader records for the buyers of cattle in the Pacific Northwest Sales. A few that come to mind are **Candy Jewel** (E '68–93.5%), 15670 – 752 – 4-10DHIR – 305 – 2x, 1968 National Grand Champion, All-American Aged Cow; **Butterfly N** (E 3 times); **Marymoor Normine** (Excellent 4 times), at least 11 Excellents have been bred by Westlynn that trace to Normine; **Far West Bonnie Lou** (Excellent 5 times), Sr. & Gr. Ch., W. Idaho, 1955, resold in the 1956 Guernsey Sale for $5,700.

THE CALIBER OF THIS YEAR'S SALE WILL AGAIN PRESENT AN OPPORTUNITY TO SELECT ANIMALS THAT WILL COME THROUGH FOR THEIR PURCHASERS.

For Catalogs Write: Joe Pritzl, Westlynn Farm, Fruitland, Idaho 83619, and Roland Williams, Green Pastures Farm, Inc., Route 1, Homedale, Idaho 83628.

SELLING . . . A VG "DARIMOST" DAUGHTER AND A TOP BRED HEIFER BY CHEDCO BONANZA'S KING OUT OF A "DARIMOST"

PACIFIC NORTHWEST SPRING SALE, WESTERN IDAHO FAIRGROUNDS, BOISE, SATURDAY, APRIL 25

DIVERSIFIED KING FRILL – Born May 9, 1968. Pasture-bred after October 5 to Diversified Gala's Giant, a son of Burger's Place Billy, AI GOLD STAR SIRE, and out of Diversified Nance Gala, 3 lactations total 42,761 lbs. MILK, 1,866 lbs. FAT, a daughter of Norgert's Royal Nance, AI GOLD STAR SIRE. Sire: **Chedco Bonanza's King**, SILVER STAR SIRE. Latest USDA Summary 1/70 . . 309 daughters, 111 herds average 10005 lbs. MILK, 468 lbs. FAT, a Pred. Diff. of +255 lbs. MILK, +9 lbs. FAT for the daughters over their herdmates, 90% Repeatability, 70 classified average 84.2%.

Her Dam

AT HIGH MEADOWS FARM

◀ DIVERSIFIED DARI FANCY

12410 – 653 – 2-7DHIR – 305 – 2x. 4th 3-Year-Old in a class of 46, National Guernsey Show, 1969. **N. Y. State Production Leader, 1st FAT.**

Sire: **Western Glow Darimost**, AI GOLD STAR SIRE

Dam: **Diversified Rome Frosty**, 10465 – 471 –2DHIA – 305 – 2x, 10172 – 477 – 3DHIA – 305 – 2x, 10195 – 474 – 5DHIA – 305 – 2x.

This is a real top-bred heifer – one of our best.

Also Consigned . . . DIVERSIFIED DARI BLUE BONUS (VG '69) – Born March 12, 1967. Calved July 9, 1969. Due October 30, 1970 to Housley's J. Champion. On test with 6134 – 276 – 2-0DHIA – 2x in 166 days. Sire: **Western Glow Darimost**, GOLD STAR SIRE, 1968. Dam: **Diversified Sol Blue Eyes**, 11465 – 542 – 5DHIA – 365 – 2x, dam of 3 daughters that include Diversified Pharaoh Blue Edge, 12202 – 629 – 3DHIA – 307 – 2x; Diversified Pharaoh Blue End, 10194 – 515 – 2-11DHIA – 326 – 2x, sold to Shamrock Guernsey Farm. "Blue Eyes" is a maternal sister to Diversified Blue Leather, 76,789 M, 3,771 F, 7 lactations on DHIA.

DIVERSIFIED FARM
3 miles west, 2 7/8 miles south of the southwest corner of Filer, on Clover Road.

Walter Matthiesen, Owner
Route 2, Filer, Idaho 83328
Tel. 208–326-4737

CONSIGNED . . . A VERY GOOD "OUTLAW" THAT IS OUT OF A VERY GOOD "CEDARS COUNT" – ALSO SELLING . . . THE 1969 W. IDAHO JUNIOR CHAMPION

PACIFIC NORTHWEST GUERNSEY CLASSIC SPRING SALE
WESTERN IDAHO FAIRGROUNDS, BOISE, APRIL 25

WESTLYNN LAWLESS CHERI (VG '69–87%) – Born September 12, 1966. Due April 12, 1970 with her second calf. Will be fresh. 10102 – 587 – 2-4DHIR – 348 – 2x

Sire: **Brownies Farms Outlaw**, sire of the 1st Sr. Get, W. Idaho, 1969. USDA Summary 5/69 . . 17 daughters, 4 herds average 10862 lbs. M, 524 lbs. F, a Pred. Diff. of +166 lbs. M, +15 lbs. F, 25 classified average 85% (the Ocie–Opal family).

Dam: **Westlynn C Charm** (VG), 13934 – 733 – 4-3HIR – 365 – 2x. A daughter of Lake Louise Cedars Count and from the "Clutie" family. "CHERI" is a full sister to Westlynn Lawless Chris (VG), 12640 – 604 – 2DHIA – 305 – 2x, 11500 – 532 – 3-5DHIR – 305 – 2x.

A Show Heifer . . . WESTLYNN T. GWEN – Born August 30, 1969. Will be fresh at sale time. 1st Sr. Yr., Jr. Ch., W. Idaho, 1969.

Sire: **Prestdale A. Taurus**, sire of the 1st Jr. Get, W. Idaho, 1968.

Dam: **Westlynn C. Gazelle** (VG), 9660 – 507 – 4-3DHIR – 296 – 2x, a daughter of Lake Louise Cedar's Count out of Valley Prides Gigi (E–92%), 1st Aged Cow, Sr. & Gr. Ch., W. Idaho, 1967.

Joe Pritzl, Owner
Tel. 208–452-3375

WESTLYNN FARM
Fruitland, Idaho 83619

1¾ miles south of Fruitland on Hwy. 30.

SELLING . . . A VERY GOOD COW AND A TOP BRED HEIFER BY "ARTIC"

PACIFIC NORTHWEST GUERNSEY CLASSIC SPRING SALE WESTERN IDAHO FAIRGROUNDS, BOISE, APRIL 25

PRESTDALE ROYAL CHARITY (VG '68) – Born July 24, 1965. Due April 25, 1970 to Westlynn A. General, a son of Chedco Hollyhock's Actor out of Valley Prides Gigi (E), 10850 – 597 – 5-5DHIR – 305 – 2x. Sire: **Prestdale V. Fames Royalist**, a son of Henslee Farms V. Fame, GOLD STAR SIRE. Dam: **Prestdale A. Chance**, 8210 – 428 – 2-5DHIR – 305 – 2x, a daughter of "F. Artic," he sire of the bred heifer (see below).

PRESTDALE A. ALENE – Born February 17, 1968. Pasture-bred after August 13, 1970 to Prestdale C. Gladiator, a son of High Meadows Conqueror out of Prestdale L. Glitter (VG), 12830 – 605 – 3-4DHIR – 305 – 2x.

Sire: **Prestdale F. Artic**, GOLD STAR SIRE 9/66, USDA Summary 1/70 . . 28 daughters, 10 herds average 11028 lbs. MILK, 527 lbs. FAT, a Pred. Diff. of +315 lbs. MILK, +21 lbs. FAT, 46% Repeatability, 31 classified average 83.2%.

Dam: **Prestdale Fames Allegra** (VG), 12380 – 610 – 3-10DHIR – 299 – 2x, a daughter of Prestdale Trojan's Fame, a Pred. Diff. of +201 lbs. MILK, +7 lbs. FAT for the daughters over their herdmates.

C. J. Pritzl
Robert A. Pritzl

PRESTDALE FARM

Route 2
New Plymouth, Idaho 83655

SELLING . . . A "DARIMOST" OUT OF AN EXCELLENT

PACIFIC NORTHWEST GUERNSEY CLASSIC SALE, WESTERN IDAHO FAIRGROUNDS, BOISE, IDAHO, SATURDAY, APRIL 25

FAR WEST DARI PRIM – Born September 2, 1967

Pasture-bred, due after March 13, 1970 to Roetta Hansome Prince, a son of Lyrene May Rose Prince out of Roetta Dari Dew (VG), 11460 – 587 – 2-11DHIR – 305 – 2x.

Sire: **Western Glow Darimost**, GOLD STAR SIRE 1/68

Dam Of Dari Prim

White Water Colonel's Pansy
EXCELLENT 4 times
13 lactations total 121,487 lbs. MILK, 5,877 lbs. FAT, 4,129 days – 2x, including 12515 – 604 – 7-6HIR – 305 – 2x.
Dam of 5 classified daughters, 4 VG - 1 D - average 85.4%.

DARI PRIM is a full sister to **Far West Dari Patsy**, 11890 – 533 – 2-3DHIR – 305 – 2x.

FAR WEST FARMS, INC., **BOW, WASHINGTON 98232**

Chas. A. Damon and Sons

A Fresh 2-Year-Old By Darimost Is Selling

PACIFIC NORTHWEST GUERNSEY CLASSIC SALE, WESTERN IDAHO FAIRGROUNDS, BOISE, IDAHO, SATURDAY, APRIL 25

HOMESTEAD DARI ROSE – Born March 4, 1967. Calved January 6, 1970, and is milking over 40 lbs. Will be bred back to Housley's J. Champion, Silver Star Sire '69.

Sire: **Western Glow Darimost**, GOLD STAR SIRE 1/68. USDA Summary 1/70 . . 784 daughters, 188 herds average 11117 lbs. MILK, 528 lbs. FAT, a Pred. Diff. of +529 lbs. MILK, +32 lbs. FAT for the daughters over their herdmates, 96% Repeatability, 418 classified average 84.1%.

Dam: **Homestead Sweetbriar Rosemary** (VG), a daughter of Chedco Sweetbriar's King, he also sire of Delphi Dell King's Ramona, 12980 – 598 – 6-5DHIR – 305 – 2x, Delphi Dell King's Patience, 12370 – 494 – 5-10DHIR – 305 – 2x, Delphi Dell King's Patricia, 11900 – 598 – 3-4DHIR – 305 – 2x.

MARSH HOMESTEAD FARMS

Wm. E. Marsh & Sons, Owners 2½ miles north of Post Office **Route 1, Box 24, Cornelius, Oregon 97113**

PLAINVIEW GUERNSEY FARM

"Home Of The Reserve All-American Heifer Calf"

Consigns A Bred Heifer And A Four-Year-Old Cow –

PACIFIC NORTHWEST SPRING GUERNSEY CLASSIC SALE, WESTERN IDAHO FAIRGROUNDS, BOISE, APRIL 25, 1970

A Western Glow Darimost And A Lyrene May Rose Prince

SELLING

(pictured at 8 mos.)
PLAINVIEW FARM M R JESSIE
Born February 2, 1968
1st Jr. Calf, Lane County and P.I.E., 1968.
Due September 10, 1970. She is by **Lyrene May Rose Prince** out of **Plainview Farms Jana**, 10320 – 473 – 3DHIA – 261 – 2x, 14607 – 657 – 4DHIA – 365 – 2x.
How often do you have the opportunity to buy a "Prince" daughter out of a 14,000 lbs. dam? If you are looking for a good 2-year-old to show this fall – you have found her!

REERSLEV DARIMOST PRUE
Born March 11, 1965
11312–547–3DHIA–298–2x
On retest with 6767–312–4-7DHIA–2x in 145 days.
Due October 13, 1970
She is by **"Darimost"** out of **Whitewater L. Pat**, 10270 – 479 – 6DHIA – 298 – 2x.

Here is the "Darimost" that Joe Pritzl has wanted ever since she freshened as a 2-year-old. Since she is leaving us a lovely heifer calf by Housley's J. Champion, we finally consented.

Both are bred to Olympic View A Banner, a son of Hominy Hill Adrian out of Butterfly N (E 3 times), 5 records over 13,000 lbs. milk, including 16280 – 754 – 6DHIR – 365 – 2x. This is the bull that has them all talking.

John Winters, Jr., Owner
Tel. 998-6573

1201 Howard Lane
Junction City, Oregon 97448

CONSIGNED . . . TO THE PACIFIC NORTHWEST GUERNSEY CLASSIC SALE, WESTERN IDAHO FAIRGROUNDS, BOISE, IDAHO, SATURDAY, APRIL 25

GRAYSMARSH ADRIAN DEE – Born March 21, 1967

Due April 21, 1970. Should be fresh with her second calf. On test with 10420 – 503 – 2-0DHIR – 2x in 286 days.

Sire: **Hominy Hill Adrian,** GOLD STAR SIRE 1/68. USDA Summary 5/69 . . 52 daughters, 32 herds average 10644 lbs. MILK, 498 lbs. FAT, a Pred. Diff. of +495 lbs. MILK, +24 lbs. FAT, 73% Repeatability, 39 classified average 84.2%, 2 E – 19 VG – 13 D. Sire of one GOLD STAR and one Silver Star Sire.

Dam: **Graysmarsh M. Dainty,** 9820 – 558 – 4-4DHIR – 305 – 2x, a daughter of Graysmarsh Mainliner, GOLD STAR SIRE 7/65, and out of Valley View Marksmans Dahlia (VG–87%), 12040 – 643 – 4-11DHIR – 305 – 2x. She is also the dam of Graysmarsh Sun Daisy, 10220 – 473 – 3-6DHIR – 305 – 2x.

GRAYSMARSH FARM — Rt. 2, Sequim, Washington 98382

LESTER LANCASTER, MANAGER

SELLING . . . A Bred Heifer By A Son Of Chedco K. Hollyhock

PACIFIC NORTHWEST GUERNSEY SALE, WESTERN IDAHO FAIRGROUNDS, BOISE, SATURDAY, APRIL 25

VALE VIEW AMBLIN LASS
Born August 14, 1968

Due September 18, 1970 to Vale View Superior Mac, a son of Olympic View A. Superior out of New Haven M. Margy (E), sold in 1968 for $1,425, 11460 – 546 – 4-8DHIR – 305 – 2x.

Sire: Chedco Hollyhock's Ambler
A son of Fairlawn Blanche's Actor, GOLD STAR SIRE, and out of Chedco K. Hollyhock (E–93.5%), 8 lactations total 91,637M, 5,038F, 2,227 days, 14076 – 819 – 5-7HIR – 305 – 2x, 2 daughters – 1 E, 1 VG.

Dam: Vale View Charming Lotus
Died after calving. A daughter of Westlynn Lawful Charmer.

Plan To Visit Our Herd

Located 2 miles north of Vale on Hwy. 26, then 1 mile east on Vale View Drive.

Joe S. Payne, Owner
Route 2, Box 302
Vale, Oregon 97918

VALE VIEW FARM
Tel. 503–473-2175

BIRCH KNOLL BRED HEIFER AND CALF DISPERSAL
(Ruth E. Wetzel, Owner, Downingtown, Pa.)

THURSDAY, APRIL 30, 1970 – 12:30 NOON

At The Association Sales Pavilion, 6 mi. E. of Lancaster, Pa.

Mrs. Wetzel sold the farm, dispersed her milking herd in January, and now is selling all the heifers – 29 bred, balance open and calves. There are many nice 4-H projects in this group. We have heard nothing but good from the buyers of the cows and we believe that these are real prospects for foundation stock. Unfortunately, the tester missed several months, and the records are not a true picture of the cows' performance.

Seventeen are bred to **Tannery Hill C. York,** whose maternal sister sold for $6,800 to Quail Roost Farm at the Tannery Hill Dispersal. Dam classified VG, with a record over 13,000 lbs. milk as a 5-year-old.

Twelve are bred to a grandson of **Mulhocaway Butterfat Dispatch.** Dam with records over 10,000 lbs. milk as a 3-year-old, and 11,000 as a 4-year-old.

Sale Managed By:

PENNSYLVANIA GUERNSEY BREEDERS' ASSOCIATION
P.O. BOX 458, CAMP HILL, PA. 17011

"EILEEN" IS A QUEEN...

A NEW NATIONAL CLASS LEADER!

DAN BA LEE'S N EILEEN "VG"
***22,110M *980F**
First for Milk . . . Second for Fat
Jr. 2-yr.-olds . . . 365–2x Division

"Eileen" – bred and developed by us and out of one of our key cow families – went "Very Good" as a 2-yr.-old. She's now fresh again and milking up over 80 lbs. a day. Please consider yourself invited to stop by and see her and the rest of our herd.

DAN-BA-LEE FARM

Located 2½ miles north of Cadiz on Road 500 W

Mr. & Mrs. Daniel W. Baker & Family

R.R. 2, Middletown, Ind. 47356
Tel. 317--722-4203

AND "EILEEN" IS BY "NANCE"

NORGERT'S ROYAL NANCE
Gold Star, A.I. Gold Star, New Gold Star

Our congratulations to the Bakers on their new National Class Leader. And we're proud to add that she's a CURTiSS girl, sired by good old "Mr. Everything" – **NORGERT'S ROYAL NANCE.**

"NANCE" has made Gold Star every way there's been. And without much question, he's the most sensationally-proven A.I. bull in Guernsey history. Production and type alike.

He's one of nine Gold Star offspring of Foremost Quantity's Royal – and out of a two-time All-American with five National Class Leading Records.

Put it all together and **"NANCE"** is a lot of bull. Ask your local CURTiSSMAN about him. Or write for details on CURTiSS do-it-yourself A.I. Either way, today's the day!

All semen processed under health standards recommended by A.V.M.A. and adopted by N.A.A.B.

CURTiSS®
BREEDING SERVICE
CARY, ILL. 60013 ■ 312/639-2141

NATIONAL ASSOCIATION Symbol of Quality NAAB ANIMAL BREEDERS

Pinehurst FARMS, INC.
Montague Road, Rockford, Illinois
Phone Area 815-968-0441

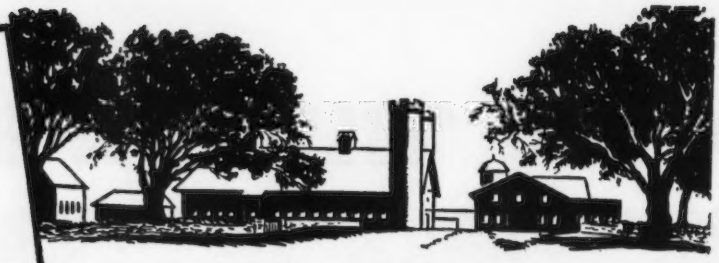

1969 PRODUCTION

27 DHIR records averaged 11404 lbs. MILK, 4.6%, 521 lbs. FAT, ME–305–2x

Here Are A Few Of Our 1969 Records – ACTUAL PRODUCTION

	MILK	FAT	DIVISION
Pinehurst Virgel's Agnes	14280	679	8-1DHIR–301–2x
Pinehurst Patriarch's Star	11810	505	4-2DHIR–305–2x
Pinehurst Patriarch's Stella	12690	609	3-9DHIR–299–2x
Jo Be Jays Vettan	12550	581	3-4DHIR–305–2x
Pinehurst Patriarch's Clara	13390	545	3-4DHIR–305–2x
Pinehurst Patriarch's Vera	13260	577	3-5DHIR–305–2x
Pinehurst Patriarch's Lorna	13520	688	3-10DHIR–305–2x
Pinehurst Golden Star	10830	510	2-7DHIR–305–2x
Pinehurst Patriarch's Frances	10490	430	2-4DHIR–305–2x

Many of our top cows are daughters of the **PLUS MILK BULL – GAYOSO VIEW FAME'S PATRIARCH.** USDA Summary 9/69 . . 13 daughters average 12815 lbs. milk, 569 lbs. fat, an actual increase of +2,285 lbs. MILK, +83 lbs. FAT, a Pred. Diff. of +516 lbs. MILK, +19 lbs. FAT for the daughters over their herdmates, 12 classified average 84.7%.

We are also breeding to **PINEHURST ROSE KING**, a son of Lyrene May Rose Prince out of Golden Harvest Wyn Royal Rose, **that combines the blood of the Fairlawn Actor's Helena and Flying Horse Royal Rose families.**

PINEHURST DARIMOST VALIANT, a son of Western Glow Darimost, AI GOLD STAR SIRE.

DAM OF "DARIMOST VALIANT" – A DAUGHTER OF OUR GREAT "PATRIARCH" BULL

◀ **PINEHURST PATRIARCH'S VERA (VG)**
13670–594–2-5DHIR–302–2x
13260–577–3-5DHIR–305–2x

We are also breeding to Lyrene May Rose Prince and Western Glow Darimost.

H. E. and F. H. Powell, Owners
P.O. Box 299, Montague Road
Rockford, Illinois 61105

PINEHURST FARMS, INC.
At the Junction of US 20 Bypass and Montague Road, Southwest of Rockford

NATIONAL ANNUAL MEETING CONVENTION SALE – FRIDAY, MAY 22 – 6:30 P.M.
DANE COUNTY FAIRGROUNDS, MADISON, WISCONSIN

50 HEAD . . . 3 BULLS – 47 TOP COWS AND BRED HEIFERS
A CHAMPION SON OUT OF AN EXCELLENT BILLY

FAUVER HILL C. SULTAN – Born May 3, 1967
Consigned by Bernard Pralle, R. 1, Onalaska, Wisconsin.

Sire: Housley's J. Champion, Silver Star Sire. USDA Summary 1/70 . . 22 daughters average 14310 lbs. MILK, 644 lbs. FAT, a Pred. Diff. of +967 lbs. MILK, +43 lbs. FAT, 21 classified average 87.1%.

His Dam

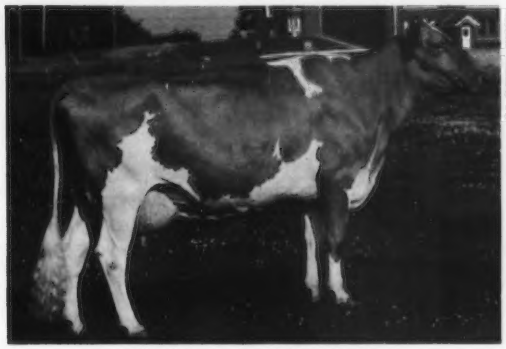

Billy's Suzanne of Monroe (E)
12918–650–2-8DHIR–360–2x
16176–808–3-10DHIR–356 – 2x
19100–971–4-11DHIR–365–2x
19492–988–6-3DHIR–354–2x
16991–917–7-5DHIR–285–2x, still on test
She is also the dam of Fauver Hill Master's Suzette (VG), 1st 2-Year-Old, Res. Ch., Wis., 1967. 12772 – 652 – 3-11DHIR – 316 – 2x.

His Dam's Dam

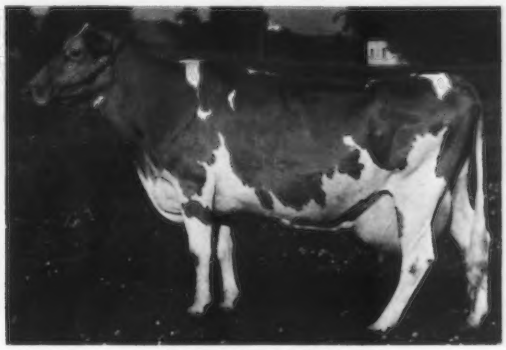

Hoosier's Susie of Monroe
VG 3 times–87.5%
(not previously tested)
14933–847–6-2DHIR–326–2x
14366–831–7-2DHIR–329–2x
18660–1072–8-3DHIR–365–2x
16400–946–9-6DHIR–365–2x
14050–790–10-9DHIR–365–2x
The "Susie" Family

A SUCCESS SON OUT OF AN EXCELLENT COW . . . HANOVER HILL S. MASTER – Born October 1, 1969. Consigned by Henry I. Christal, Yorktown Heights, N. Y.

Sire: Hanover Hill Fame Success, Silver Star Sire. USDA Summary 1/70 . . 13 daughters, 4 herds average 13478 lbs. MILK, 600 lbs. FAT, a Pred. Diff. of +732 lbs. MILK, +21 lbs. FAT, 15 classified average 86%. A son of "V. Fame" out of "Pre Soya," pictured below.
Dam: Hanover Hill P. Elsie, Excellent 5 times, E '70–92.5%, 12260 – 593 – Sr4DHIR – 305 – 2x.

His Sire's Dam

Hanover Hill Pre Soya (E '60 '62)
14042–660–Sr4DHIR–305–2x
13950–660–7DHIR–305–2x
Sire: Wandamere Predictor, GOLD STAR SIRE 5/68. Dam: Hanover Hill Sonette (VG), 10641 – 555 – 7HIR – 305 – 2x, 5 tested daughters. Next Dam: Bethany Sonsie (E twice), 11589 – 679 – Sr3 – 365C – 3x.

A Paternal Sister

Hanover Hill S. Cheryl (E)
Sold in 1967 for $3,900.
All-American 3-Year-Old, 1967
*18430–861–3-6DHIR–305–2x
A Few Other "Success" Daughters – **Hanover Hill S. Diana,** 15640 – 684 – 2-3DHIR – 305 – 2x; **Bren Bern S. Fancy** (VG–88%), 16310 – 730 – 4-0DHIR – 305 – 2x; **Hanover Hill S. Emily** (VG–88%), 15760 – 760 – 5-1DHIR – 305 – 2x.

Sale Managed By **For Catalogs Write**

WISCONSIN GUERNSEY BREEDERS' ASSOCIATION, P.O. BOX 92, BARABOO, WISCONSIN 53913, LEO J. GASPER, FIELD SECRETARY, TELEPHONE 608–356-4438.

NATIONAL ANNUAL MEETING CONVENTION SALE – FRIDAY, MAY 22 – 6:30 P.M.
DANE COUNTY FAIRGROUNDS, MADISON, WISCONSIN

FLASH AND TOP COMMAND SEMEN WILL BE SOLD AT THIS SALE

FRITZLYN JEANETTE'S FLASH
GOLD STAR SIRE 2/69

USDA Summary 1/69 . . 567 daughters, 206 records average 10745 lbs. MILK, 523 lbs. FAT, a Pred. Diff. of +378 lbs. MILK, +27 lbs. FAT for the daughters over herdmates, 94% Repeatability, 473 classified average 85.1%, sire of more Excellent daughters than any other Guernsey sire.

GAYOSO VIEW TOP COMMAND
GOLD STAR SIRE 9/68

USDA Summary 9/68 . . 1,357 daughters, 534 herds average 10678 lbs. MILK, 471 lbs. FAT, a Pred. Diff. of +927 lbs. MILK, +13 lbs. FAT for the daughters over their herdmates, 98% Repeatability, 562 classified average 83.9%.

40 AMPULES OF "FLASH" SEMEN AND 15 AMPULES OF "TOP COMMAND" SEMEN WILL BE SOLD.

SELLING . . . A "DARIMOST" OUT OF A "SUCCESS"

HANOVER HILL DARI SYBIL
Born December 18, 1967
Pasture-bred to Mulhocaway Butterfat Blue Lad.

Sire: **Western Glow Darimost**
GOLD STAR SIRE 1/68

Her Dam's Udder

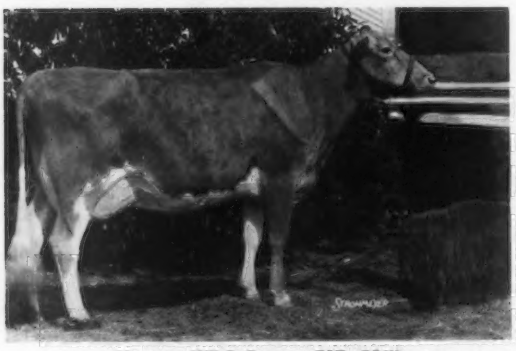

Hanover Hill S. Suzette (VG–88%)
12010–624–3-10DHIR–305–2x
12150–549–4-11DHIR–305–2x

A Hanover Hill Fame Success daughter owned by Henry C. Venier, High Meadows, La Fayette, N. Y.

"DARI SYBIL" is consigned by Henry I. Christal, Yorktown Heights, N. Y.

SELLING . . . A ROETTA DARI ROGER OUT OF A "KING HAL"

WERNS D. ROGERS SYLVIA
Born October 16, 1967
Pasture-bred and will be fresh about sale time

Sire: **Roetta Dari Roger,** a son of Western Glow Darimost and out of Roetta Rose's Rosetta (E), 17590 – 834 – 5DHIR – 305 – 2x, a daughter of Roetta Rose (E), GOLD STAR DAM, 5 daughters, one is a GOLD STAR DAM, 3 E, 2 VG.

Her Dam

King Hal's Sylvia of MG

A daughter of Mulhocaway Butterfat King Hal, 30 daughters sold in the Valleyland Dispersal for an average of $1,136 per head.

"ROGERS SYLVIA" is consigned by Chester and Barbara Williams, and Louie Sietz, Waukesha, Wis.

Sale Managed By **For Catalogs Write**

WISCONSIN GUERNSEY BREEDERS' ASSOCIATION, P.O. BOX 92, BARABOO, WISCONSIN 53913, LEO J. GASPER, FIELD SECRETARY, TELEPHONE 608–356-4438.

NATIONAL ANNUAL MEETING CONVENTION SALE – FRIDAY, MAY 22 – 6:30 P.M.
DANE COUNTY FAIRGROUNDS, MADISON, WISCONSIN

A "KING HAL" OUT OF AN "ELITSON" – IN THE SALE

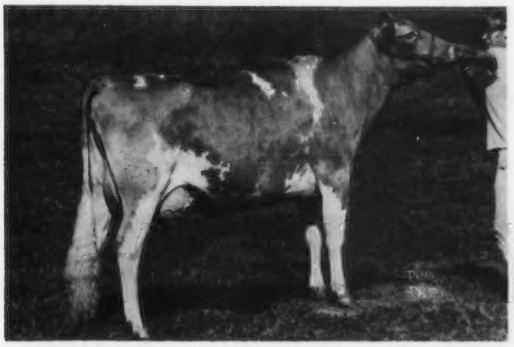

SUNESLOPE HAL DECCA (VG–86%)

Born October 12, 1965

Calved March 14, 1969. Due May 2, 1970. Will be fresh and selling open.

11110–640–2-2DHIA–365–2x
10580–556–3-5DHIA–321–2x, still on test

Grand Champion, Iowa Junior Fair 1969, 1st 3-Year-Old, Iowa State Fair, 1969.

Sire: Mulhocaway Butterfat King Hal

Dam: Suneslope EE Delicate (VG)
10220–472–Jr2DHIR–305–2x
A daughter of Suneslope's Emory's Elitson, GOLD STAR SIRE 8/62, and out of a daughter of "Flash," GOLD STAR SIRE.

Consigned by Allan Bentley and Don Graver, RFD 3, Ames, Iowa 50010.

A "SUCCESS" OUT OF A "V. FAME"

HANOVER HILL S. KATE

Born June 7, 1966
She is due about sale time.

Sire Hanover Hill Fame Success, SILVER STAR SIRE 5/68. A son of "V. Fame" out of "Pre Soya," pictured on page 481 of this issue.

Dam: Hanover Hill Fames Kitten
10170–607–3-2DHIR–288–2x
A daughter of Henslee Farms V. Fame, AI GOLD STAR SIRE.

A Paternal Sister To "S. Kate"

Bren-Bern S. Fancy (VG–88%)
16310–730–4-0DHIA–305–2x

"S. KATE" is consigned by Chester and Barbara Williams, Wern Farms, Waukesha, Wisconsin.

A PAIR OF MUNGLE'S SABIAN SATURN DAUGHTERS ARE SELLING

MUNGLE'S SABO JEWELL

Born August 29, 1965

Will calve in February, and be bred back to **McDonald Farms R.L. Dividend,** SILVER STAR SIRE 5/68.

10360–497–2-3DHIR–305–2x

Consigned by Mason Mungle, Atoka, Oklahoma.

MUNGLE'S SABO DASSEL

Born March 31, 1965

Will calve in February and be bred back to Mungle's Sabian Saturn, SILVER STAR SIRE 1/68.

10840–490–2-5DHIR–305–2x
16520–750–3-7DHIA–364–2x

Consigned by J. Jene Mungle, Atoka, Oklahoma.

Paternal Sisters To "SABO JEWELL" AND "SABO DASSEL"

Mungle's Sabo Hilde
A daughter of Mungle's Sabian Saturn.
1st 4-Year-Old, Grand Champion, Sooner State Dairy Show, Kansas State Fair, Tulsa State Fair, Texas State Fair. 1st 4-Year-Old, Res. Grand Champion, Nebraska State Fair, 2nd at Mid-America, 3rd at Oklahoma State Fair.

Sr. Get Of Mungle's Sabian Saturn
Left to right: Mungle's Sabo Carole, Mungle's Sabo Hildgard, Mungle's Sabo Bonnet and Mungle's Sabo Hilde.
1st at Sooner State Dairy Show, Nebraska State Fair, Mid-America, Kansas State Fair, Oklahoma State Fair, Texas State Fair.

Sale Managed By **For Catalogs Write**

WISCONSIN GUERNSEY BREEDERS' ASSOCIATION, P.O. BOX 92, BARABOO, WISCONSIN 53913, LEO J. GASPER, FIELD SECRETARY, TELEPHONE 608–356-4438.

7th KENTUCKY NATIONAL SHOW AND SALE

Saturday, April 18, 1970 - Exposition Center, Louisville, Ky.

Show At 10:00 A.M. Sale After The Show

A Few More "Bellringers"

Her Son From Yellow Creek

Yellow Creek S. Pretty Spot
VG 6 times
7 records average 13022 M, 674 F, including 16523 – 878 – Sr4HIR – 365 – 2x.
Full sister to Yellow Creek S. Fortune, AI GOLD STAR SIRE.

Selling – YELLOW CREEK PLEASING SPOT
Born February 11, 1969
A son of **Yellow Creek Bft. Sensation.**

Her Grandson From Lyrene

Lyrene Emory's Polly
Excellent 7 times
7 records include 16670 – 848 – 7DHIR – 305 – 3x.

Selling – LYRENE PRINCE VALOR
Born June 26, 1969
Sire: Lyrene May Rose Prince
Dam: Lyrene Valor's Queen (VG '69)
11521–487–2-1DHIR–305–2x
15081–688–3-2DHIR–305–2x
On retest with 10811–439–2x in 187 days.

From Yellow Creek, Goshen, Ind. – A fresh 2-year-old with 1770 – 81 – 2-3DHIR 2x in 37 days. She is by a son of **Yellow Creek Noble Chief** out of a daughter of **Woodacres Emporer.** Will be bred before the sale to **Yellow Creek Bft. Watchman.**

From Lyrene, Ionia, Mich. – A daughter of **Yellow Creek Bft. Gypsy King.** Will be fresh before the sale with her first calf. Her dam is **Joice of Walnut Manor** (VG), 15300 – 685 – 7-0DHIR – 305 – 2x. Also selling a fresh 2-year-old by **Lyrene May Rose Prince,** on test with 1690 – 70 – 2-2DHIR – 2x in 49 days. Will be bred before the sale.

From Maple Valley, Sinclairville, N. Y. – A lovely daughter of **Hansenarea Motel** with 10041 – 562 – 2-3DHIR – 305 – 2x, and out of a "V. Fame" daughter. She will be fresh and selling open.

From Grandview, Silver Lake, Ind. – A Very Good "Nance" daughter just fresh with her second calf. 11060 – 573 – 2-2DHIR – 305 – 2x. She is out of a dam with 21080 – 970 – 5-11DHIA in 376 days. Will be fresh and selling open.

From Hornback, Upton, Ky. – An open heifer by **Applebrook Fame's Corporal** out of a Very Good daughter of **Lyrene Myra's Wistar,** with 10530 – 488 – 2-4DHIA – 305 – 2x, 1st prize Kentucky Futurity, 1968.

More Outstanding Consignments On Opposite Page

SALE SPONSORED BY: **KENTUCKY GUERNSEY BREEDERS ASSOCIATION AND THE KENTUCKY DEPARTMENT OF AGRICULTURE**

SALE MANAGED BY – **For Catalogs Write – Robert E. Jones, Guernsey Sales Service Box 426, Mulberry, Indiana 46508**

7th KENTUCKY NATIONAL SHOW AND SALE

Saturday, April 18, 1970 - Exposition Center, Louisville, Ky.

Show At 10:00 A.M. Sale After The Show

Her Daughter From Sunny View

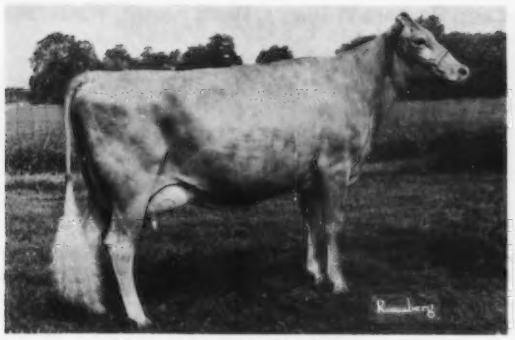

Wye Heights Rich Iletta
Excellent '67 '69
*19120–911–4-2DHIR–305–2x
17860–883–5DHIR–305–2x
All-American 4-Year-Old, 1967

A Daughter Of Her Full Sister From Attebroc

Applebrook Prediction Carla
Excellent twice
7 records average 13467 M, 651 F, including –
18170–785–7DHIR–305–2x
17950–865–8DHIR–305–2x

Selling –

BLAKEFORD BRIGHT ILLETA
Born June 13, 1967
On test with 7816–403–2x in 220 days.
Sire: Blakeford Lilly's Brilliant

ILLETA is due June 26, 1970 to **Rosewood Nona's Ambassador.**

Selling –

APPLEBROOK BILLYS CAREN (VG)
Born July 18, 1966
Sire: Burger's Place Billy
Dam: Applebrook Prediction Carol
VG 4 times
9 records include 12520 – 593 – 6DHIR – 305 – 2x.
CAREN is due to **Attebroc Flash Dividend,** a "Flash" son out of "Hopetta."

From Hanover Hill, Yorktown Heights, N. Y. – A bred heifer by **"Darimost"** out of **Bennett Farm Queen Dutchess** (E 3 times), has 146,180 lbs. milk and 7,943 lbs. fat to date, and is safe in calf at 16 years of age. Also, an open heifer by **Hanover Hill Fame Success**, out of an Excellent "Darimost" daughter with 12760 – 637 – 3-3DHIR – 305 – 2x, 13820 – 685 – 4-2DHIR – 305 – 2x.

From Valley Set, Goshen, Ind. – Two bred heifers. One is by **Lyrene May Rose Prince** out of a daughter of **Valley Set Financier's Forman** with 12790 – 681 – 4-5DHIA – 365 – 2x, the other is by a son of **"Nance"** out of a **Villa Crest Financier** daughter with 14394 – 639 – 2-3HIR – 365 – 2x. Both heifers are due to **Valley Set Prince Leader**, a **"May Rose Prince"** son out of **Valley Set E. Lillian** (E), 12270 – 574 – Sr3DHIR – 305 – 2x.

From Attebroc, Millbrook, N. Y. – A bred heifer due in July, by **"Darimost"** out of **Maybrook Viceroys Camille** (E twice), 17440 – 860 – 8DHIR – 305 – 2x. This heifer is due to **Attebroc Brilliant Leader**, that is by Blakeford Libby's Brilliant out of **Cliff Dell Loletta** (E), 14620 – 742 – 4-4DHIR – 305 – 2x. Also, a **"May Rose Prince"** daughter out of a **Deep Lake O Holliking** daughter with 12090 – 623 – 5-5DHIR – 305 – 2x. She is due to **Attebroc Dari Sean**, a **"Darimost"** son out of a **"Dividend"** daughter with 11120 – 534 – Jr2DHIR – 305 – 2x.

SALE SPONSORED BY: **KENTUCKY GUERNSEY BREEDERS ASSOCIATION AND THE KENTUCKY DEPARTMENT OF AGRICULTURE**

SALE MANAGED BY – **For Catalogs Write – Robert E. Jones, Guernsey Sales Service Box 426, Mulberry, Indiana 46508**

Make your reservations – NOW – to be at the "Action Event" of the year.

SELLING . . . A DAUGHTER OF THE EXCELLENT – ALL-AMERICAN – CLASS LEADING 4-YEAR-OLD – "RICH ILETTA"

7TH KENTUCKY NATIONAL SHOW AND SALE

EXPOSITION CENTER, LOUISVILLE, SATURDAY, APRIL 18, 1970

BLAKEFORD BRIGHT ILLETA – Born June 13, 1967. Calved July 11, 1969 with a heifer. Due June 26, 1970 to Rosewood Nona's Ambassador, SILVER STAR SIRE 1/70. USDA Summary 1/70 . . 20 daughters, 7 herds average 12380 lbs. MILK, 588 lbs. FAT, a Pred. Diff. of +351 lbs. MILK, +13 lbs. FAT for the daughters over their herdmates, 29 classified average 85.7%. "Ambassador" is the sire of Rosewood Am Shirly, sold in the Rosewood Dispersal for $3,400, **unanimous choice for ALL-AMERICAN 2-Year-Old, 1969. The calf BRIGHT ILLETA is carrying will be a full brother or full sister to Rosewood Am Illeta, born July 11, 1969, and sold as an open heifer in the Rosewood Dispersal to Chester and Barbara Williams, Wern Farms, Waukesha, Wis., for $800.00.**

Sire: Blakeford Libby's Brilliant, a son of Liseter Brilliant out of Langmore Dominant Libby (E), sold in 1967 for $6,700, 8 lactations total 145,015 lbs. MILK, 5,582 lbs. FAT, 2,959 days including 22180 – 1047 – 11-1DHIR – 365 – 2x.

Dam Of Bright Illeta

Wye Height's Rich Iletta (EXCELLENT)
Sold for $10,000.
*19120 – 911 – 4-2DHIR – 305 – 2x, Class Leader 9th for milk when made, 17860 – 883 – 5-2DHIR – 305 – 2x. **ALL-AMERICAN 4-YEAR-OLD, 1967.** Champion Best Udder, National Guernsey Show, 1967.
HER DAUGHTER IS SELLING. PLAN NOW TO ATTEND THIS SALE, AND LOOK FOR "BRIGHT ILLETA."

Claude B. Newman, Owner
R. 1, Philpot, Kentucky 42366

SUNNY VIEW FARMS

We are selling our 1969 Kentucky Futurity Winner!

7TH KENTUCKY NATIONAL SHOW AND SALE, SATURDAY, APRIL 18, EXPOSITION CENTER, LOUISVILLE

RIVERSIDE NANCE ILENE (VG '69)

Born January 6, 1967

Calved July 4, 1969 with a heifer. Due July 1, 1970 to the service of Western Glow Darimost, GOLD STAR SIRE 1/68. **On test, she has milked up to 45.7 lbs. 1st prize Kentucky Two-Year-Old Futurity, 1969.**

Sire: Norgert's Royal Nance, AI GOLD STAR SIRE
A stablemate to NANCE ILENE, **Riverside Nance Bonnie (Excellent '69)**
Dam: Riverside Bruno Ilena (VG), 10290 – 514 – 5-2DHIR – 305 – 2x, 10280 – 494 – Jr4DHIR – 296 – 2x.
Next Dam: Gray Haven Lads Ilene, 10200 – 518 – Sr3DHIR – 305 – 2x, 10770 – 515 – Sr4DHIR – 293 – 2x

We Test . . . 1969 Production . . . 69 DHIR records average 10967 lbs. milk, 4.7%, 517 lbs. fat, ME – 305 – 2x

We Classify . . . The herd has been classified 4 times. On September 18, 1969 we classified 62 head, and we had 1 Excellent – 40 Very Good – 16 Desirable.

Plan To Visit Our Herd – Visitors Always Welcome

Dr. F. L. Beasley
Route 3
Franklin, Kentucky 42134

RIVERSIDE FARM
On Hwy. 383, 8 miles west of Franklin.

NORMANDY FARM
GUERNSEYS

A TOP 2-YEAR-OLD – DUE IN MAY TO NANCE

CONSIGNED . . . 7TH KENTUCKY NATIONAL SHOW AND SALE, Saturday, April 18, 1970, Exposition Center, Louisville

NORMANDY PATTI (Very Good) – Born October 6, 1966

Due May 22, 1970 to Norgert's Royal Nance, GOLD STAR SIRE.

Sire: **Normandy Peer Valiant,** a son of McDonald Farms Jolly Val, GOLD STAR SIRE 5/61, and out of **"PEER VALERIE,"** pictured below.

Dam: Normandy Tarpeia ⟶
12400–581–1-10DHIR–305–2x
16390–762–Jr3DHIR–305–2x
16290–765–Jr4DHIR–305–2x

A daughter of Norgert's Royal Tim, SILVER STAR SIRE 6/69. USDA Summary 1/70 . . 36 daughters, 7 herds av. 12703 M, 573 F, a Pred. Diff. of +510 M, +13 lbs. F, 38% Repeatability, 32 classified av. 84.7%. "Tim" is a son of "NANCE TID" – pictured below.

Her Sire's Dam

Metzger Farms Peer Valerie (E 5 times)
10093–514–Sr2HIR–305–2x
11343–603–Sr3–305–2x
16647–810–5yrs–305–2x
*22190–*1099–6DHIR–305–2x
Tarbell Trophy, 1964
Dam of 4 tested daughters (3 VG).

Dam Of "Royal Tim" – He Sire Of Her Dam

Norgerts Nance Tid (E 3 times)
*22066–*1094–Jr4DHIR–365–2x
21667–1099–5DHIR–365–2x
*23570–*1067–7DHIR–305–2x
6 All-American, 4 Reserve All-American awards. Twice a National Grand Champion. Highest Classified Cow Of The Breed.

HER DAM'S DAM – A great Family
▼
NORMANDY CHARLENE (VG 4 times)
15120–748–Sr3DHIR–305–2x
15850–776–Sr4DHIR–305–2x
16540–783–5DHIR–305–2x
15120–720–6DHIR–305–2x
16860–780–7DHIR–305–2x
Lifetime production, 123,730 lbs. milk, 6,071 lbs. fat.

She is also the dam of **Normandy Billy's Charlene (VG)**
12760–597–Jr2DHIR–296–2x
15030–729–Sr2DHIR–305–2x
17470–799–Sr3DHIR–304–2x

ADD NORMANDY PRODUCTION AND TYPE TO YOUR HERD AND BREEDING PROGRAM

Farm is located at New Augusta, Indiana 46268, Rt. 16, Box 500. Farm is at 6447 West 79th St. Phone Indianapolis AX 1-2213.

MR. AND MRS. HERMAN C. KRANNERT
Owners

PURDUE UNIVERSITY
BLAINE W. CROWL, Manager
Smith Hall, West Lafayette, Indiana 47906
CONNIE R. MIRACLE, Resident Manager
GEORGE T. DUNLAP, Herdsman

CONSIGNED . . . To The 7th KENTUCKY NATIONAL SHOW AND SALE, EXPOSITION CENTER, LOUISVILLE, SATURDAY, APRIL 18

A Fresh 2-Year-Old . . . By A Son Of Fairlawn Muriel's Actor Out Of A Daughter Of Henslee Farms V. Fame.

HAPPY HILL MURIEL FAN – Born April 22, 1967

On test with 6320 lbs. MILK, 273 lbs. FAT, 2DHIR – 2x in 154 days. Milked 42 lbs. for the tester. Will be bred to Mayflower's Fame's Transfer, Gr. Ch. Bull, Ohio State Fair, National Guernsey Show, 1966, Res. All-American Aged Bull, 1966. A son of Henslee Farms V. Fame, GOLD STAR SIRE.

Sire: **Happy Hill Muriel Ideal,** a son of Fairlawn Muriel's Actor, he sire of the 1967 All-American Junior Get (the GOLD STAR Muriel – Blanche families), and out of Happy Hill Ideal Lee, 15257 – 741 – 7DHIR – 365 – 2x, 11750 – 611 – 11-3DHIR – 305 – 2x, also the dam of Happy Hill Fame Leta, 10960 – 575 – Jr2DHIR – 305 – 2x.

Dam: **Happy Hill Fame Fan** (VG '68), 12580 – 615 – 2-4DHIR – 305 – 2x, 14970 – 713 – ME – 305 – 2x, 12390 – 646 – 3-7DHIR – 305 – 2x, 13505 – 678 – ME – 305 – 2x. A daughter of Henslee Farms V. Fame, AI GOLD STAR SIRE.

HAPPY HILL FARMS, Willey Road, Off U.S. By-Pass 50, HARRISON, OHIO 45030

James K. Heidrich, Owner
Tel. 513–736-5123 (Residence)

Dan Nutter, Herdsman
Marvin Harris, Superintendent

Charles N. McLaughlin, Manager
513–736-5814 (Office)

2 HEAD CONSIGNED . . 7TH KENTUCKY NATIONAL SHOW AND SALE

Saturday, April 18, 1970 – Exposition Center, Louisville, Kentucky

A Senior Yearling Prospect –

LIZDAN HILL AFC PAM – Born July 12, 1968

Due to the service of Blakeford Bon Prince.

A Paternal Sister

Fox Run A.F.C. Faye (E)
Milked over 100 lbs. per day. On test with 14467 – 515 – 5yrs – 2x in 138 days.
All-American Aged Cow, 1969

Sire: **Applebrook Fames Corporal**
USDA Summary 1/70 . . 71 daughters, 36 herds average 9704 – 441, Pred. Milk Diff. +440 lbs., Repeatability 77%, 24 classified average 83.8%.

Dam: **Hi Dot Nances Pennys Pam**
12920–580–2-3DHIR–305–2x
A daughter of "Nance."

- - - - - - - - - - - - - - -

LIZDAN HILL MARY ANN (VG '69)

Born May 5, 1967

Milking over 50 lbs., and will be bred to Blakeford Bon Prince, a son of Lyrene May Rose Prince, out of Idacrest B. Bonita, GOLD STAR DAM. Ann is by Lizdan Hill Manfred and out of **Lizdan Hill Marcy,** 12353 – 552 – 4DHIR – 280 – 2x.

This Pair Is Worth Considering

LIZDAN HILL GUERNSEYS

Dana Stewart, Jr.

Dana Stewart, Sr.
Princeville, Illinois 61559

Lee & Chas. Maule

SELLING . . . A VERY GOOD "VALOR" DAUGHTER

7TH KENTUCKY NATIONAL SHOW AND SALE, Saturday, April 18, 1970, Exposition Center, Louisville

V. NECESSITY OF WALNUT MANOR (VG) – Born November 25, 1965
10450–524–2-2DHIR–305–2x. On retest with 10150–532–Jr3–292–2x.
A BIG, RUGGED COW – THE KIND YOU WANT TO TAKE HOME.

Sire: **Metzger Farms Transfer Valor,** GOLD STAR SIRE 9/68. USDA Summary 5/69 . . 242 daughters, 98 herds average 11128 lbs. MILK, 542 lbs. FAT, a Pred. Diff. of +329 lbs. MILK, +26 lbs. FAT, 87% Repeatability, 131 classified average 83.2%.

Dam: **Heavenly of Walnut Manor,** 10700 – 541 – Sr4DHIR – 305 – 2x, she also the dam of Lola of Walnut Manor, 11860 – 655 – Jr3DHIR – 288 – 2x, 13040 – 677 – 4-3DHIR – 305 – 2x.

Her Sire's Maternal Sister

Metzger Farms Peer Valerie
E 5 times
16647–810–5yrs–305–2x
*22190–*1099–6DHIR–305–2x
4 tested daughters include –
Normandy Transfer's Valerie (VG)
14800–737–6DHIR–305–2x

Farm located 1 mile south, 2 miles west of Galesburg — off Int. 94 at exit 85 (near Galesburg)

Dale Kirklin, Owner
8792 M.L. Ave., Rt. 3, Kalamazoo, Michigan 49001
Telephone: 616 — 381 - 2774

WALNUT MANOR FARM

SELLING . . . A VERY GOOD 3-YEAR-OLD FROM OUR "DIAMOND VICTORIA" COW – AN EXCELLENT MAMMARY SYSTEM

7TH KENTUCKY NATIONAL SHOW AND SALE

Saturday, April 18, 1970 – Exposition Center, Louisville

IN THE SALE

WEE MANOR PRINCE'S VICKIE (VG)
On test with 14600 lbs. milk, 630 lbs. fat, 3-3DHIA – 288 – 2x.
Just fresh 9 days, milked 68.1 and tested 5.6% as a 4-year-old.

Her Maternal Sister

Wee Manor Jolly Verna
Pictured as a 2-year-old.
11565–605–2-8DHIA–273 (inc.)

Their Dam

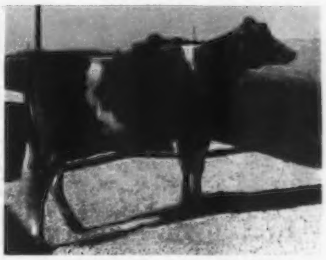

Wee Manor Diamond Victoria
(VG 3 times), Excellent – Mammary 3 times.
12170–555–2-4DHIA–320–2x
13180–655–3-4DHIA–288–2x
15150–725–4-3DHIA–305–2x
16590–812–5DHIA–354–2x

PLAN TO ATTEND THIS 7TH KENTUCKY SALE AND LOOK FOR "VICKIE"

Charles and Norman Craig
R.R. 1
Jonesboro, Indiana 46938

WEE MANOR FARM

A "Dispatch" Daughter Consigned – 7th Kentucky National Show And Sale, Exposition Center, Saturday, April 18, 1970, Louisville, Kentucky

DISPATCH SUPREME MAY (VG '69–87.5) – Born February 8, 1966 10600 – 522 – 2-2DHIR – 305 – 2x, on retest with 11189 – 557 – 3-1DHIR – 276 – 2x. Fresh and selling open.

A Paternal Sister

"May" is by **Mulhocaway Butterfat Dispatch** out of a daughter of **Yellow Creek Jewel Supreme.**

← **M.B. Fancy of Nosker Farm**
Excellent 3 times
13800–633–3DHIA–352–2x
17020–787–4DHIA–311–2x
18050–802–5DHIA–362–2x

Here Is One That Could Be In Your Number 1 Stall

Jack Dendel **6 miles north of Allegan out 30th St. ¾ mile east of 127.** **Allegan, Michigan 49010**
DENDEL'S ORCHARDS Tel. 5R 3-4317 **Route 5**

BROADVIEW FARM–SPRING BROOK FARM COMBINATION DISPERSAL, AT BROADVIEW FARM, BROADWAY, VIRGINIA, WEDNESDAY, MAY 6, 1970 – 11:00 A.M. Mr. and Mrs. Clarence Whissen, owners, Broadview Farm – Nelson E. Alger, owner, Spring Brook Farm. The farm is located 1 mile south of Broadway.

140 HEAD . . . 75 COWS – 29 BRED HEIFERS (many due in the summer and fall) – 36 OPEN HEIFERS

These are 2 of the oldest Guernsey herds in the country. Broadview Farm was started in 1908, Spring Brook Farm in 1912. The herds have always followed the same bloodlines, and the herds are built on the best of breeding. They generally consigned to the McDonald Sales, and their cattle have done well all over the U.S. The large majority of the animals are due in the summer and fall, and are handled in free stalls and milking parlor. AT BROADVIEW . . . 43 DHIR records completed in 1969 averaged 10373 M – 488 F; AT SPRING BROOK . . . 35 DHIR records completed in 1969 averaged 10177 M – 466 F – M.E. – 305 – 2x.

Selling . . . 10 daughters of Gayoso View Top Command. USDA Summary 9/68 . . 1,357 daughters, 534 herds av. 10678 – 471, Pred. Milk Diff. +927 lbs., 98% Repeatability, 562 classified av. 83.9%.

Also Selling . . . 35 daughters of McDonald Farms B. Embassador, a son of Burger's Place Billy, AI Gold Star Sire, and out of McDonald Farms Miss Artist (VG), several records including 12990 – 769 – 5DHIR – 305 – 2x; **34 daughters of Blakeford Governor's Valor,** a son of Spar Hill Governor out of Blakeford Darlene (VG), *17498 – 792 – Jr3HIR – 305 – 2x, 19213 – 816 – 5HIR – 305 – 2x; **12 daughters by, and 35 bred to, Housley's J. Champion,** Silver Star Sire, sire of Housley's C. Ramona (E–94), 17977 – 834 – 2-7DHIR – 365 – 2x, 1st 3-Year-Old, Sr. & Gr. Ch., Ch. Best Uddered Cow, National, 1969, **All-American 3-Year-Old.**

Service Sire To 22 In The Sale . . . Shenmont Billy Baron, a son of Burger's Place Billy out of Shenmont Marcus Betty (E), 14090 – 684 – 4-9DHIR – 305 – 2x, 21684 – 991 – 7-2DHIA – 365 – 2x.

DON'T MISS THIS SALE . . . WHAT AN OPPORTUNITY FOR SOUTHERN GUERNSEY PRODUCERS TO PICK UP SOME MILK FOR THIS SUMMER AND FALL!

SALE MANAGED BY:

THE MERRYMAN COMPANY, SPARKS, MARYLAND 21152

John B. Merryman, Sparks, Md.
301–771-4624

George W. Snyder, St. Johns, Pa.
717–788-3029

OFFICIAL DHIR PRODUCTION RECORDS

Requirements for publication in this section: Minimum of 270 days in length and 12,225 pounds milk, M. E. 305-2X basis. The records of cows in a herd owned by individuals other than the herd owner are published under the herd owner.

HERD OWNER Name of Cow	Dam	Sire	ACTUAL RECORD Age	Days	Milk	Fat
		ARIZONA				
*JAMES E COOPER & SONS, COOPERS GUERNSEY RANCH, MESA						
LOMALITA B BETWEEN	LOMALITA T BETWIXT	CLA ORE KNIGHTS BE BOP	6-02	305-2X	14990	636
COOPERS FLASHERS HELENA	COOPERS JASONS HELENA	PLATTCO FLASHER	2-02	294-2X	12430	611
COOPERS NANCES BETSY	CLA ORE LIBERATORS BETSY	NORGERTS ROYAL NANCE	2-02	305-2X	11370	618
COOPERS DONS BETWEEN	LOMALITA B BETWEEN	CLA ORE CASCADES DON	2-03	305-2X	11220	467
COOPERS DONS HESPER	COOPERS BRANDONS HERTA	CLA ORE CASCADES DON	2-05	305-2X	11490	522
*W T MCCLELLAND & SON, SHAMROCK GUERNSEY FARM, TUCSON						
SHAMROCK SEN CRISPY	SHAMROCK PEERS CHRISTINE	BLUFF VIEW SENATOR	8-05	305-2X	13630	706
SHAMROCK P JUDY	SHAMROCK PRIM JINGLE	ADOHR PETER PAN PRINCE	8-01	365-2X	24940	881
SHAMROCK PIN CORA	SHAMROCK T CHERRYBLOOM	SHAMROCK PRISCILLAS PINNACLE	6-08	297-2X	15540	536
SHAMROCK PIN SUZI	VALLEY PRIDES SUSAN	SHAMROCK PRISCILLAS PINNACLE	4-06	299-2X	13920	552
SHAMROCK J V SIGNORITA	SHAMROCK BON SENORA	MCDONALD FARMS JOLLY VAL	4-07	289-2X	17690	741
SHAMROCK PRE LUCIA	SHAMROCK BON LAVENDER	ADOHR PETER PAN PRINCE	4-05	305-2X	12920	553
SHAMROCK PR VIOLA	SHAMROCK PAR VIOLET	ADOHR PETER PAN PRINCE	4-03	305-2X	15980	612
NESLEKCIM OBERLANDS POLLY	WALNUT CREEK BARONESS PAT	GRAIN MEADOW V OBERLAND	4-06	295-2X	14050	587
NESLEKCIM KINGS CAROL	WALNUT CREEK WARDS CHARLOTTE	GRAIN MEADOW EASTERN KING	4-00	305-2X	12860	538
SHAMROCK D PIXIE	SHAMROCK A P PHOEBE	WESTERN GLOW DARIMOST	4-00	277-2X	13770	532
SHAMROCK PR NELLIE	SHAMROCK T NETTIE	ADOHR PETER PAN PRINCE	3-07	305-2X	12870	516
SHAMROCK PR MINA	RIVERVIEW I PRINCESS MEMORY	ADOHR PETER PAN PRINCE	3-08	276-2X	13570	565
SHAMROCK BR MEMENTO	SHAMROCKS MERMAID	SHAMROCK S BRILLANT	3-04	305-2X	13950	495
SHAMROCK W PAPAGO	SHAMROCK BON PAULETTA	SHAMROCK BON WATCHFUL	3-05	305-2X	13240	611
SHAMROCK DARI RINDY	SANS SOUCI PRECINCT RILLA	WESTERN GLOW DARIMOST	2-10	305-2X	13910	584
NESLEKCIM FORTUNES MILLY	NESLEKCIM OBERLANDS MARTHA	GRAIN MEADOW D FORTUNE	2-10	305-2X	14560	597
NESLEKCIM MAJESTYS JULIANN	NESLEKCIM T C JANICE	NESLEKCIM BILLYS MAJESTY	2-09	305-2X	14910	421
NESLEKCIM MAJESTYS DINAH	NESLEKCIM BUTTERFAT DORA	NESLEKCIM BILLYS MAJESTY	2-06	301-2X	12090	465
SHAMROCK D MAID	SHAMROCK BON MINERVA	CLOVERDALE SOCIAL DORMAN	2-06	305-2X	12970	645
SHAMROCK W MELLIE	SHAMROCK BON MARSHA	SHAMROCK BON WATCHFUL	2-06	305-2X	13390	589
SAGUARO MAJESTIC CBE CHERYL	U OF A LODESTAR AIA LOBELIA	DEEP LAKE FLASHS MAJESTIC	2-04	305-2X	14470	650
SHAMROCK PR SATIN	SHAMROCK BON SENORA	ADOHR PETER PAN PRINCE	2-04	305-2X	13570	578
SHAMROCK W MARGRET	RIVERVIEW I PRINCESS MEMORY	SHAMROCK BON WATCHFUL	2-05	305-2X	11610	512
SHAMROCK W WAMPUM	SHAMROCK BON WINDELL	SHAMROCK BON WATCHFUL	2-04	305-2X	12080	454
SHAMROCK BR PEG	SHAMROCK P P PRECISE	SHAMROCK S BRILLANT	2-02	305-2X	13970	611
SHAMROCK BR WOODIE	SHAMROCK PR WISTFUL	SHAMROCK S BRILLANT	2-02	305-2X	12530	646
SHAMROCK DARI MORA	SHAMROCK PIN MOIRA	WESTERN GLOW DARIMOST	2-02	305-2X	12800	510
SHAMROCK A P VENTRESS	SHAMROCK W VALORIE	SHAMROCK A PRECISEMOST	2-03	305-2X	12420	474
SHAMROCK VALS MABEL	IDAHOPE MERMINE	SHAMROCK J V VALOR	2-00	305-2X	11800	552
*HENDERSON STOCKTON, ARIZONA FARMS GUERNSEYS, PHOENIX						
ARIZONA FARMS JANE	ARIZONA FARMS LADY REBECCA	MULHOCAWAY BEAUTY BUTTERFAT	7-09	305-2X	22210	1050
LISETER FLAMING SUNSET	LISETER BRILLIANT SUNLIGHT	LISETER BRILLIANT FLAME	3-07	305-2X	13610	606
		CALIFORNIA				
*L L AUGENSTEIN & SONS, BRAWLEY RANCH, FRESNO						
BRAWLEY RANCH F EMILY BETH	BENHAM FARMS BUTTERCUP	PLATTCO FLASHER	3-08	305-2X	14970	680
LODE GOLD ADONIS LANA	MUSCIO VICS LUCY	MONTE VISTA FARMS ADONIS	4-02	301-2X	14730	700
*CALIFORNIA STATE POLYTECHNIC COLLEGE, SAN LUIS OBISPO						
POLY FL ATLAS BETTIS	POLY LANCER BET	POLY FLASH ATLAS	5-08	305-2X	12300	587
POLYTECHNIC INDEX MISTLE	POLY B MISSY	POLY FLASH INDEX	5-05	274-2X	13090	603
POLYTECHNIC B QUINCE	POLYTECHNIC LANCER QUEEN	ADOHR JOLLY BEATNIK	4-05	305-2X	15240	809
POLYTECHNIC BILLYS RAYONIER	POLY JOLLY RADIANT	BURGERS PLACE BILLY	4-03	279-2X	12910	624
POLY BILLYS MISTIC	POLY FL ATLAS MITSIE	BURGERS PLACE BILLY	3-04	305-2X	11340	531
POLY DARI MISTA	POLY BILLYS MISTA	WESTERN GLOW DARIMOST	2-05	305-2X	11260	582
POLY HAL BLUFF	POLY INDEX BLYE	MULHOCAWAY BUTTERFAT KING HAL	2-05	305-2X	14910	789
*GEORGE H CLEVER, CLEVERLANDS, TRACY						
CLEVERLANDS PABLOS DREAM	CLEVERLANDS EMBLEMS DAISY MAE	CLEVERLANDS CHICONA PABLO	10-01	305-2X	13810	579
CLEVERLANDS LANA BABETTE	CLEVERLANDS PABLOS BUTTERCUP	CLEVERLANDS LANCELOT	7-02	305-2X	16220	677
CLEVERLANDS GOLDEN SHAROLYN	CLEVERLANDS LADY SCHAPARELLI	CLEVERLANDS GENERALS GOLD BOY	7-05	305-2X	15560	671
CLEVERLANDS ELDORADOS STAR	CLEVERLANDS ORPHA SAPHRONA	CLEVERLANDS GENERAL ELDORADO	6-08	305-2X	13830	542
CLEVERLANDS LANA BERYL	CLEVERLANDS ZENTA ONYX	CLEVERLANDS LANCELOT	6-02	305-2X	16800	611
CLEVERLANDS BUTTER JADE QUEEN	CLEVERLANDS HOOSIERS GARNET	CLEVERLANDS BUTTERFINGER	5-02	305-2X	14970	625
CLEVERLANDS GENERALS BUBBLES	CLEVERLANDS PABLOS BERNICE	CLEVERLANDS ZOES GENERAL	5-03	293-2X	18120	649
CLEVERLANDS V FAME ZENTA	CLEVERLANDS BILLYS ZEBINA	HENSLEE FARMS V FAME	5-01	305-2X	14200	581
CLEVERLANDS DE LUXE NADINE	CLEVERLANDS PABLOS NALDA	CLEVERLANDS DE LUXE	4-06	305-2X	13850	590
CLEVERLANDS CHAMPIONS SYBIL	CLEVERLANDS PABLOS SMILAX	HOMINY HILL CHAMPION	4-09	305-2X	16800	669
CLEVERLANDS NANCES RACHAEL	CLEVERLANDS PABLOS RAQUEL	NORGERTS ROYAL NANCE	4-03	282-2X	11640	464
CLEVERLANDS NANCE DORETTA ANN	CLEVERLANDS NOBLE DORETTA	NORGERTS ROYAL NANCE	4-02	305-2X	13910	520
CLEVERLANDS NANCES OLYMPIA	CLEVERLANDS GENERALS OPALO	NORGERTS ROYAL NANCE	4-02	305-2X	14640	566
CLEVERLANDS GENERALS ETHALDA	CLEVERLANDS LANA ETHALZA	CLEVERLANDS ZOES GENERAL	3-09	301-2X	13600	564
CLEVERLANDS KINGS ROSANABEL	CLEVERLANDS ZENTA ROSANGELA	CLEVERLANDS PABLO LEVITY KING	3-04	296-2X	11660	459
CLEVERLANDS HEROS UNA	CLEVERLANDS GENERALS EULALIE	WYNO SAINTS HERO	3-05	305-2X	11870	484
CLEVERLANDS HERO DORISSA LEE	CLEVERLANDS NOBLE DORISSA	WYNO SAINTS HERO	3-03	305-2X	12560	557
CLEVERLANDS HERO POLKA DOT	CLEVERLANDS PABLOS POLKA	WYNO SAINTS HERO	3-03	305-2X	14710	522
CLEVERLANDS FAMES ANTOINETTE	CLEVERLANDS PABLOS AMARYLLIS	CLEVERLANDS ETHALIAS V FAME	2-08	305-2X	11590	500
CLEVERLANDS PAULS HORTENSE	CLEVERLANDS GENERALS ORACETTE	CLEVERLANDS MIDGIES PAUL	2-05	305-2X	10940	475
CLEVERLANDS NANCES GOLONDRINA	CLEVERLANDS DISPATCH GLOZELLE	NORGERTS ROYAL NANCE	2-07	305-2X	13240	565
CLEVERLANDS HEROS DOLORA	CLEVERLANDS TOP DOLORES	WYNO SAINTS HERO	2-04	305-2X	11000	423
CLEVERLANDS NANCES IONE	CLEVERLANDS ELDORADOS IONE	NORGERTS ROYAL NANCE	2-07	305-2X	13800	512
CLEVERLANDS FAMES ZOETTA MARIE	CLEVERLANDS ELDORADOS ZOETTA	CLEVERLANDS ETHALIAS V FAME	2-03	305-2X	12340	537
CLEVERLANDS CHAMPS ZOETTIBEL	CLEVERLANDS DIRECTORS ZOETTE	CLEVERLANDS CHAMPION	2-04	287-2X	12520	519
CLEVERLANDS PAULS MARGARET	CLEVERLANDS I CURTISS MARY	CLEVERLANDS MIDGIES PAUL	2-03	286-2X	11970	451
CLEVERLANDS HEROS LAUGHTER	CLEVERLANDS V FAMES LA VONNE	WYNO SAINTS HERO	2-04	305-2X	12450	517
CLEVERLANDS GOLDEN FANTASY	CLEVERLANDS BUTTERFAT FANCY	GAYOSO VIEW GOLDEN FAME	2-01	299-2X	11760	431
CLEVERLANDS NANCES ZENTA ANN	CLEVERLANDS V FAME ZENTA	NORGERTS ROYAL NANCE	2-01	305-2X	10970	447
*H G FARNSWORTH & SONS, DORELLA FARM, LEGRAND						
DORELLA DUKES MURKA	DORELLA APIS MARJORIE	BUTTERTON DUKES ROYAL	13-02	305-2X	13720	673
DORELLA IDEALS BLANCH	DORELLA SULTANS BALSAM	VALLEY OAKS HORNETS IDEAL	11-04	305-2X	13890	657
DORELLA IDEALS POCAHONTAS	DORELLA STARS PRIMROSE	VALLEY OAKS HORNETS IDEAL	10-04	305-2X	13620	630

Early REGISTRATION Makes CENTS

DORELLA MASCOTS FAIRY	DORELLA SULTANS IDYL	HOMINY HILL MASCOT	9-07	305-2X	14090	617
DORELLA VICTORYS PERFECTION	DORELLA GUARDSMANS PENNY	HOMINY HILL VICTORY	8-01	305-2X	12850	513
DORELLA CHAMPIONS JASMIN	DORELLA CUPIDS JACINTA	DORELLA VICTORYS CHAMPION	7-03	305-2X	13260	567
DORELLA SENORS INGENUE	DORELLA VICTORYS ISKA	HOMINY HILL SENOR	6-05	290-2X	13140	623
DORELLA SENORS KIRSTEN	DORELLA OXNARDS KLONDIKE	HOMINY HILL SENOR	6-04	305-2X	12730	614
DORELLA B BS VAVA	DORELLA IDEALS JO	DORELLA MASCOTS BLUE BOY	6-02	305-2X	15030	673
DORELLA VICTORYS IDAHO	DORELLA DUKES IDAHO	HOMINY HILL VICTORY	5-11	305-2X	14860	674
DORELLA SENORS POINSETTA	DORELLA IDEALS POCAHONTAS	HOMINY HILL SENOR	5-09	305-2X	15680	736
DORELLA SENORS IRMA	DORELLA SULTANS IRENE	HOMINY HILL SENOR	5-06	305-2X	14260	655
DORELLA SENORS IDA BELLE	DORELLA PANS ISADORA	HOMINY HILL SENOR	5-04	305-2X	14950	704
DORELLA SENORS BALLAD	DORELLA VICTORYS BABETTE	HOMINY HILL SENOR	5-03	305-2X	13040	606
DORELLA SENORS INGABORG	DORELLA MASCOTS ISMAY	HOMINY HILL SENOR	5-01	305-2X	15700	735
DORELLA SENORS JANELLA	DORELLA CUPIDS JANIE	HOMINY HILL SENOR	4-11	305-2X	12390	590
DORELLA CHAMPIONS SERENADE	DORELLA GUARDSMANS SERENADE	DORELLA VICTORYS CHAMPION	4-09	305-2X	14250	658
DORELLA MOS JOLLY	DORELLA IDEALS JUBILEE	WOODACRES MO MASTER	4-09	305-2X	12500	553
DORELLA SENORS BUKOM	DORELLA OXNARDS BUNNY	HOMINY HILL SENOR	4-09	305-2X	13520	576
DORELLA CHAMPIONS NUTMEG	DORELLA IDEALS NADINE	DORELLA VICTORYS CHAMPION	4-05	305-2X	12580	600
DORELLA CHAMPIONS PUREX	DORELLA IDEALS PRUNELLA	DORELLA VICTORYS CHAMPION	4-02	305-2X	12430	607
DORELLA FAMES COUNTESS	DORELLA IDEALS COQUETTE	HENSLEE FARMS V FAME	4-02	305-2X	14680	678
DORELLA SENORS SILVERBELLE	DORELLA MASCOTS SILHOUETTE	HOMINY HILL SENOR	3-07	305-2X	12060	559
***FRESNO STATE COLLEGE, FRESNO**						
F S C FLASHS WARRIOR MAY	RANCHOLM W NOBLE MAY	FRITZLYN JEANETTES FLASH	8-09	305-2X	12600	583
***DONALD GIACOMINI, CLOVER JACK GUERNSEYS, FERNDALE**						
CLOVER JACK BILLYS BEULAH	CLOVER JACK H Z BELLA	BURGERS PLACE BILLY	5-04	296-2X	11800	538
CLOVER JACK TED SHARON	CLOVER JACK M V SHEILA	CLOVER JACK M V TEDDY	5-02	305-2X	12010	517
CLOVER JACK F C DELA	CLOVER JACK M V DARLA	CLOVER JACK FAMES CASEY	4-04	305-2X	12390	597
CLOVER JACK BILLYS SASCHA	CLOVER JACK H Z STELLA	BURGERS PLACE BILLY	4-02	305-2X	12130	532
CLOVER JACK H Z LOTTIE	CLOVER JACK M V LYNN	HAZELWOOD HIGH ZENITH	3-02	305-2X	12640	606
CLOVER JACK B C DAISY	CLOVER JACK M V DARLA	CLOVER JACK BILLYS CISCO	2-02	305-2X	11090	525
CLOVER JACK B C BETH	CLOVER JACK H Z BELMA	CLOVER JACK BILLYS CISCO	2-01	305-2X	11560	474
GYPSY VIRGILS LEITZEL	GYPSY LINCOLNS LOTTIE	GYPSY BILLYS VIRGIL	2-03	305-2X	10610	516
GYPSY LINCOLNS ROBIN	GYPSY NOVICE ROBIN	GYPSY BONANZAS LINCOLN	2-08	305-2X	12540	590
***W ARNOLD KOSSLER, BAY MEADOW FARM, GALT**						
BAY MEADOW HANKS SUSANNA	BAY MEADOW DUKES SUSIE	BAY MEADOW ST HANK	6-00	365-2X	13970	597
BAY MEADOW DARIMOSTS HONEYBEE	BAY MEADOW BILLYS HONEYBEE	WESTERN GLOW DARIMOST	3-07	365-2X	14460	679
***VERNON R. MACLUSI, WESTERN MEADOW, RIO LINDA**						
SIERRA GOLD LADY JO	VIRGINIA TOWN LADY	COLEMAN RANCH BABS BRUCE	7-07	305-2X	13030	552
CLIFF DELLS VAL MARTHA	CLIFF DELL RED ROCK MAGGIE	LAKE LOUISE ROSE VALENCIAN	5-07	305-2X	15520	748
WESTERN MEADOW SUPER SHEBA	CLEVERLANDS LANCASTERS SHELIA	GOLDKIST MARVELS SUPERIOR	3-04	301-2X	12700	659
WESTERN MEADOW EL DARA	WESTERN MEADOW MIDAS CLARA	CLEVERLANDS GENERAL ELDORADO	3-02	297-2X	12300	652
DEGROOT FARMS JOLLY MET	SANS SOUCI META	HIGH MEADOWS JOLLY LAFAYETTE	2-09	305-2X	11150	530
WESTERN MEADOW PANS BEE	WESTERN MEADOW SUPER BEE	MARK V PETER PAN	2-01	303-2X	10250	437
WESTERN MEADOW FABS OOLA	CLEVERLANDS GENERALS OONA	MONTE VISTA FARMS FABIAN	2-02	305-2X	11200	532
***GEORGE MICKELSEN, NESLEKCIM GUERNSEYS, PETALUMA**						
NESLEKCIM EMBLEMS QUEENIE	NESLEKCIM NOVICE QUEENIE	NESLEKCIM ZENITHS EMBLEM	4-06	305-2X	12360	598

CONNECTICUT

***UNIVERSITY OF CONNECTICUT, STORRS**						
UCONN PATSY PEG	UCONN PEG PERKY	CHEDCO PEERLESS ACTOR	5-05	361-2X	19300	1002

FLORIDA

***JOSEPH L HONOUR, HONOURS DAIRY, BROOKSVILLE**						
CASTLE BROOK LEADER CINDY	GLENGERAN CELESTE	FAIRLAWN ACTORS LEADER	7-03	305-2X	12640	556
SHADY LAWN FARMS DO RES DAWN	SHADY LAWN FARMS ROYALS DO RE	FAIRLAWN K HANNIBAL	6-01	305-2X	14570	613
PINE GROVE BELL PREDICT SECRET	PINE GROVE PREDICT SECRET	HOLLIKNOLL CAPTAIN	6-04	305-2X	14410	646
PINE GROVE BELL C BETTY B	PINE GROVE C BETTY B	HOLLIKNOLL CAPTAIN	4-05	305-2X	14730	668
BLAKEFORD CAPTAINS FLOWER	BLAKEFORD CHIEFS FLOWER	HOLLIKNOLL CAPTAIN	3-05	305-2X	12110	530
SHADY LAWN FARMS LISAS LETA	SHADY LAWN FARMS LETAS LISA	GAYOSO VIEW TOP COMMAND	3-01	305-2X	12110	558
PINE GROVE BRIL B CORINNE	PINE GROVE BELL CORINNE	PINE GROVE JOLLY BRILLIANT	2-04	305-2X	11710	482
***WALTER SCHMID & SON, SCHMIDS GUERNSEY FARM, TALLEVAST**						
MATOAKA HONOR ANNIE	MATOAKA LUCIUS ANNIE	NYALA KINGS HONOR	8-00	305-2X	14180	642
***CARROLL L WARD JR, LAY LAINE GUERNSEY FARM, ASTATULA**						
LAUREL CLIFF DAME LINDA	LAUREL CLIFF S LOTTIE	MULHOCAWAY BUTTERFAT DISPATCH	8-08	305-2X	14220	606
LAY LAINE BURKS BET	LAY LAINE VIRGINIANS BET	BUBBLING SPRINGS SUNSHINE BURK	8-07	305-2X	13760	540
LAY LAINE DORIANS GERDA	LAY LAINE VIRGINIANS GAIETY	MULHOCAWAY BUTTERFAT DORIAN	6-04	305-2X	12960	581
LAY LAINE DORIANS ELLALOU	LAY LAINE VIRGINIANS KATE	MULHOCAWAY BUTTERFAT DORIAN	5-06	305-2X	13080	505
LAY LAINE NANCES MONITA	LAY LAINE MO BLISSFULL	NORGERTS ROYAL NANCE	5-04	305-2X	12630	487
KLONDIKE NANCES INGEBORG	KLONDIKE CHIEFS INGEBORG	NORGERTS ROYAL NANCE	4-04	305-2X	15640	625
SU JEN C B GLOW	EDISTO FARMS GALE	FRANCHESTER CECILIAS BONANZA	5-07	305-2X	14300	503
LAY LAINE DORIANS SLOGAN	SILVER BROOKS R SANDY	MULHOCAWAY BUTTERFAT DORIAN	3-10	305-2X	14740	597
PHARAOHS TINKER OF LAY LAINE	NANCES SNOWBALL OF LAY LAINE	LAY LAINE SUPERBS PHARAOH	3-01	305-2X	11380	476

GEORGIA

***H J HAGA, CLEARBRANCH FARM, FORT VALLEY**						
EMROY BON JEAN	EMROY MO JEANETTE	NYALA ERMINES BONANZA	8-06	305-2X	13130	625
CLEARBRANCH PEARLESS CHARMIE	W G CORA	CLEARBRANCH PRINCE PEARLESS	7-01	305-2X	12850	595
CLEARBRANCH MARS MIRIAM	CLEARBRANCH HORNETS LOLA	BAYVILLE ROYAL MARS	6-06	305-2X	15010	593
CLEARBRANCH ACES AMY	CLEARBRANCH FORE HERITAGE	SANDY LANE FLASH ACE	5-10	305-2X	13070	623
PEACH GROVE MASTERS INEZ	PEACH GROVE V ANITA	CLEARBRANCH FLASH MASTER	5-05	305-2X	12820	559
CLEARBRANCH ACES ALICIA	CLEARBRANCH KNIGHTS CANDY	SANDY LANE FLASH ACE	5-05	305-2X	14400	637
CLEARBRANCH NANCE NADINE	CLEARBRANCH FLASH CARALA	NORGERTS ROYAL NANCE	4-06	305-2X	12050	530
CLEARBRANCH NANCE NUGGET	CLEARBRANCH FLASH TULIP	NORGERTS ROYAL NANCE	3-10	302-2X	11930	482
CLEARBRANCH NANCE NINA	CLEARBRANCH KNIGHTS HALLEY	NORGERTS ROYAL NANCE	3-04	304-2X	12190	539
BELMONT VIEW CORONATION FAN	BELMONT VIEW COMRADE DINAH	GIPPY MAJESTIC CORONATION	3-05	292-2X	13420	614
BELMONT VIEW HERO ELSA	BELMONT VIEW VALIANT EVE	WYNO SAINTS HERO	3-04	305-2X	12010	549
EMROY DARIMOST FAYLYN	EMROY TRUMPETER FAITH	WESTERN GLOW DARIMOST	3-05	305-2X	15280	717
CHESTNUT RIDGE MARYS VIVIAN	CHESTNUT RIDGE COOKIES MARY	METZGER FARMS TRANSFER VALOR	2-05	305-2X	12630	555
BELMONT VIEW NEPTUNE EVA	BELMONT VIEW OLIVER EDNA	CLEARBRANCH NANCE NEPTUNE	2-00	305-2X	10430	529
***ELI KAUFFMAN, MONTEGA GUERNSEY FARM, MONTEZUMA**						
MONTEGA CADETS BERNIE	DONS BERNIE	WASHOUGAL CADET MAJESTY	4-04	305-2X	11990	527
***ENOS W & MELVIN E YODER, FLINT RIVER FARM, MONTEZUMA**						
GRANCOS SUPREMES DIANE	GRANCOS BARONS DOT	ESKDALE SARGONS SUPREME	7-06	305-2X	13520	593
PHILLIPS SUPREME FAVORED	PHILLIPS DON LEE FAVOR	ERWIN FARMS PRINCE SUPREME	4-06	305-2X	16310	807
OWENS PLACE A QUEST	OWENS PLACE S QUEEN	YELLOW CREEK TOP HONOR ACE	4-04	305-2X	14340	710
***MENNO L. YODER, ALNO FARM, MONTEZUMA**						
ALNO BILLY HOLLY	HEDYS MOLLIE OF TORE	BURGERS PLACE BILLY	4-01	305-2X	11810	542
ALNO VALORS GOLDIE	GIPPY STEADFAST GLENNA	METZGER FARMS TRANSFER VALOR	3-06	305-2X	11640	538

Register your SEPTEMBER calves now

*RUFUS L YODER, MACO FARM, MONTEZUMA
DEERPATH GORDONS BECKY — WYE HEIGHTS BEATRICE — DEERPATH EMORYS GORDON — 5-04 305-2X 16050 704
BROOKBERRY MON JUSTINE — BROOKBERRY FASHIONS JUNE — BROOKBERRY JOLLY MONITOR — 3-08 305-2X 15520 813

IDAHO

*CHARLES J PRITZL, PRESTDALE FARM, NEW PLYMOUTH
PRESTDALE T C FAITH — HI LAWN FAIRY — GAYOSO VIEW TOP COMMAND — 5-07 305-2X 12560 565

ILLINOIS

*LOREN D BAUER, REN LO FARM, RANKIN
CLEARVIEW CHRISTE — PEERS CHRISTINE OF WANTWOOD — MCDONALD FARMS JOLLY VICAR — 7-04 289-2X 12570 547
REN LO DAGGERS LOU — REN LO MAJORS LORA — REN LO NANCES DAGGER — 2-01 305-2X 11770 545
*MARION M & OSCAR BEHLING, PECKS GUERNSBY FARM, SAINT CHARLES
SHADOW LAWN M C ADA — GREEN VALLEY ADALINE — WOODACRES MASTER CHIEF — 5-02 305-2X 12150 549
*MYRON E ERDMAN, MYOWN GUERNSEY FARM, CHENOA
MYOWN PEERS GRETA — MYOWN S C SARAHS GRETCHEN — ROBERTS FARM ROYALS PEER — 9-05 305-2X 13020 659
*LAESCH BROS., PARK LAWN FARM, NORMAL
PARK LAWN LINDOVERS LOU — PARK LAWN BELLA LOU — HENSLEE FARMS LINDOVER — 7-01 305-2X 15100 780
PARK LAWN CHIERS L SUSAN — PARK LAWN LINDOVERS SUSAN — WOODACRES CORONATION CHIEF — 4-03 304-2X 16150 710
MAJESTIC ACRES MAJESTY RHONDA — LAESCHS EVER READY KIM — MARGENDELL HIS MAJESTY — 3-06 305-2X 14290 757
*RICHARD L MUEHLING, MUEHLING MEADOWS FARM, CISSNA PARK
MUEHLING MEADOWS CHAMP VELMA — MUEHLING MEADOWS PRINCESS VI — ANSMIL CHAMPION CHUM — 4-07 305-2X 14110 522
MUEHLING MEADOWS T D WINIFRED — MUEHLING MEADOWS A B MAGGIE — MUEHLING MEADOWS T DAVE — 3-11 305-2X 11860 561
*ROESCHLEY BROTHERS, ROES MOR FARMS, FLANAGAN
ROES MOR DEE HELLEN — ROES MOR E HOPE — ROES MOR C B DIVIDEND — 2-06 305-2X 10690 474
*DANA STEWART, LIZDAN HILL FARM, PRINCEVILLE
LIZDAN HILL SONYALEE — LIZDAN HILL SUE — ROBERTS FARM ROYALS PEER — 3-02 305-2X 11000 542

INDIANA

*MR & MRS DANIEL W BAKER & FAMILY, DAN BA LEE GUERNSEY FARM, MIDDLETOWN
DAN BA LEES N JULIE — PENN WILL FAMES JULANN — NORGERTS ROYAL NANCE — 2-05 305-2X 10670 470
*DELBERT W & ERMA J GRIPE, LA HAR VA FARM, ELKHART
LA HAR VA COUNTS VERNA — DUTCH MILLS B VERA — CLEARLAND MASTERS COUNT — 6-03 305-2X 15610 720
LA HAR VA N CINDER — LA HAR VA YANKEES CINDRELLA — VALLEY SET NANCE — 3-07 305-2X 12240 530
*MR. & MRS. CLYDE R. GERMANN, BREMEN
RO KAY ANTOINE ALWINA — RO KAY C SONNET — HOMINY HILL ANTOINE — 3-04 304-2X 11180 529
*MELVIN L HOCHSTETLER, U CREEK FARM, BREMEN
CRYSTAL SPRING SUEANNA — PASTURE HAVEN NOBLES SUE — HOMINY HILL CHAMPION — 6-04 305-2X 12610 571
*PAUL HOOVER, SPUDRIDGE FARM, GOSHEN
SPUDRIDGE DAME DAISY — SPUDRIDGE DAINTY DAME — YELLOW CREEK JEWEL SUPREME — 7-04 305-2X 12840 625
U CREEK G JENNIES BEA — U CREEK KINGS JENNIE — YELLOW CREEK C GENERAL — 5-07 305-2X 15960 757
CADENCE CREEK NOBLE JANET — QUALITY HILL B IVORY — SPUDRIDGE DOLLY NOBLE — 4-10 305-2X 14000 651
SPUDRIDGE S SARAH SHEILA — SUNNYVIEW SUSIES SARAH — YELLOW CREEK BFT GYPSY KING — 2-03 305-2X 10730 519
SPUDRIDGE NECTAR NADINE — SPUDRIDGE NORA NECTAR — YELLOW CREEK BFT GYPSY KING — 2-05 305-2X 11000 526
*HERMAN C & ELLNORA D KRANNERT, TENNANTS IN COMMON, NORMANDY FARM, NEW AUGUSTA
NORMANDY CHARLENE — NORMANDY CHIQUITA — NORMANDY DISTINCTION — 9-10 305-2X 13520 670
NORMANDY KNIGHTS FOURTINA — BLAKEFORD FOURTINA — FAIRLAWN ACTORS KNIGHT — 8-04 305-2X 13760 642
NORMANDY TEREUS — SOUTH VIEW VALORS DORELLA — NORGERTS ROYAL TIM — 4-01 292-2X 13390 636
NORMANDY BEVERLY — NORMANDY SUPREMES MINERVA — BURGERS PLACE BILLY — 3-11 303-2X 15710 802
NORMANDY TREK — NORMANDY BILLYS REBECCA — NORGERTS ROYAL TIM — 3-06 305-2X 13900 689
NORMANDY VALLIE — NORMANDY ALMIRA — NORMANDY VALID — 2-06 305-2X 10590 530
NORMANDY LOIS — NORMANDY BILLYS SECRET — NORGERTS ROYAL LEADER — 2-05 305-2X 11030 542
NORMANDY PICARA — NORMANDY SYBIL — NORMANDY PEER VALIANT — 2-02 305-2X 15130 639
*LEO METZGER & FAMILY, CHENANGO FARM, WATERLOO
SOUTH VIEW FASCINATORS JENEVA — SOUTH VIEW COMBINATIONS JEWEL — SOUTH VIEW DOLLYS FASCINATOR — 8-01 305-2X 16520 625
BEHMER HOMESTEAD SUPREME MELIA — BEHMER HOMESTEAD I MERRY — LANGWATER SUPREMES ACME — 5-00 305-2X 13470 611
LINDA OF ARKS ACRES — JANE OF ARKS ACRES — SOUTH VIEW VALROYAL GIDEON — 4-01 305-2X 15790 687
CHENANGO FARM DIRKS ROBIN — SOUTH VIEW DUKES ROXANN — SOUTH VIEW NANCES DIRK — 1-11 305-2X 11320 517
NETTIE OF ARKS ACRES — JULIET OF ARKS ACRES — BURGERS PLACE BILLY — 2-04 305-2X 10860 467
*LOREN R & OLIVE L METZGER, SOUTH VIEW FARM, S WHITLEY
THORNCREEK VISCOUNTS RENE — THORNCREEK B VALROYALS RUTHIE — HENSLEE FARMS VISCOUNT — 4-08 305-2X 13210 626
BEHMER HOMESTEAD SUPREME CAROL — BEHMER HOMESTEAD E V CLOVER — LANGWATER SUPREMES ACME — 4-05 305-2X 13770 677
SOUTH VIEW VALROYALS DORRIE — SOUTH VIEW COMBINATIONS DONNA — METZGER FARMS B VALROYAL — 3-02 305-2X 12760 685
SOUTH VIEW C JANE — SOUTH VIEW KINGS JESSIE — MAGNOLIA FLASH CORINTHIAN — 2-02 305-2X 12190 657
*MELVIN REKEWEG & SONS, CLEAR VIEW FARM, WOODBURN
CLEAR VIEW F CANDY — CLEAR VIEW NANCES RAMONA — LOOKWELL T FALCON — 2-08 305-2X 10810 525
*G. W. SNIDER, MILFORD
CLOVER LEAF BT MAXIE — CLOVER LEAF BT PATTI — WILLOW SPRING FINANCIER — 3-07 302-2X 12850 687
LEVEL LOAM C MEL — LEVEL LOAM MAGGIES MAMIE — YELLOW CREEK NOBLE CHIEF — 2-03 305-2X 11950 526
*OSCAR R WEAVER, YELLOW CREEK FARM, GOSHEN
YELLOW CREEK S HATTIE — YELLOW CREEK B HAPPY — YELLOW CREEK JEWEL SUPREME — 5-08 365-2X 19150 992
GREYSTONE FORTUNES GUSSIE — MOS GUSSIE OF BLUE VISTA — YELLOW CREEK S FORTUNE — 3-03 305-2X 12190 654
ABBELBA FARMS FORE LENA — ABBELEA FARMS PRO LENORE — YELLOW CREEK S FORTUNE — 2-09 290-2X 11320 527
OWENS PLACE BFT SUNSET — OWENS PLACE S PRISCILLA — YELLOW CREEK BUTTERFAT SUCCESS — 4-00 305-2X 15120 796
*EUGENE G WEBER, GENEGLOW FARM, KENDALLVILLE
WYN DE LEA FORTUNES BOOTS — WYN DE LEA AMBLERS BESS — YELLOW CREEK S FORTUNE — 4-05 305-2X 12930 595
GENEGLOWS JANOCA — TWIN ROCKS MAGAR JANOCA — IDEALS TRISUPER — 3-02 305-2X 12080 572
GENEGLOW LUCI — FEURA FOR LADY BIRD — WOODACRES LEADERS TRUMPETER — 2-03 290-2X 10740 466
*MAURICE L WELDY, MAURANA FARM, GOSHEN
MAURANA M BTFT NELDA — MAURANA K BTFT NIMBLE — MAURANA KINGS BTFT MASTER — 3-03 305-2X 12290 578
*RUSSELL J WENGER, VALLEY SET FARM, GOSHEN
VALLEY SET COMETS HILDA — VALLEY SET Y HARP — GOLDEN HARVEST KINGS COMET — 7-01 305-2X 15220 806
VALLEY SET LADY JOAN — VALLEY SET ATLAS JOY — HANOVER HILL PRE STEADFAST — 6-10 305-2X 15910 743
LA HAR VA COUNTS WILD GLORY — LA HAR VA YANKEES WILD POPPY — CLEARLAND MASTERS COUNT — 6-02 305-2X 12810 674
THOMAS FARM T C HARRIET — THOMAS FARM F HARRIET — GAYOSO VIEW TOP COMMAND — 5-04 299-2X 14290 618
*HAROLD C YODER, PASTURE HAVEN FARM, SYRACUSE
GOLDEN HILLS CHIEFS BESS — DALOMAS R D QUEEN BESS — YELLOW CREEK NOBLE CHIEF — 5-02 305-2X 12960 615
SUNSET NANCE JOAN BETH — SUNSET FAME JUDITH — NORGERTS ROYAL NANCE — 3-05 305-2X 13040 570

IOWA

*ADRIAN J AITCHISON & SON, PLEASANT OAK FARM, CASCADE
PLEASANT OAK SASCHA — PLEASANT OAK SUNBEAM — NORGERTS ROYAL NANCE — 2-04 305-2X 10530 525
*ALLAN BENTLEY & FAMILY, SUNESLOPE FARM, AMES
SUNESLOPE B B ENCOR — SUNESLOPES ELECTOR ELEANOR — SUNESLOPES BON BEASON — 8-02 305-2X 14910 716
SUNESLOPES E E BARBARA — SUNESLOPES P E BARBEE — SUNESLOPES EMORYS ELITSON — 4-03 305-2X 14920 768
SUNESLOPE LAD BRITTA — SUNESLOPES ECHO BREATH — OLD FARMSTEAD MARINAS E LAD — 3-02 365-2X 15190 912
SUNESLOPE COMMAND BONITA — SUNESLOPES P E BARBEE — GAYOSO VIEW TOP COMMAND — 2-02 305-2X 13260 608

Early REGISTRATION Makes CENTS

*R H BOE, BOE RIDGE FARM, CALMAR						
BOE RIDGE PAULSONS NOVELTY	BOE RIDGE NOBLE	NORGERTS ROYAL PAULSON	7-00	305-2X	12400	512
*WALTER A DENGLER JR, WALLAINE FARM, DAVENPORT						
WALLAINE FARM N DANETTE	WALLAINE FARM DANA	LYRENE MAESTROS NATHAN	2-04	305-2X	10700	544
*GEORGE & HENRY DICKMAN, GARNAVILLO GUERNSEY FARM, GARNAVILLO						
LAKESIDE H GRETA	LAKESIDE S GRACIOUS	LAKESIDE FOREMOST HORNET	10-00	300-2X	12790	604
GARNAVILLO LOU	OLD FARMSTEAD LOANNETTE	OLD FARMSTEAD DUKE	7-01	305-2X	13430	694
GARNAVILLO V FAIRY	GARNAVILLO FLOY	ELMWOOD CARYLS VALOR	2-03	305-2X	10860	510
GARNAVILLO V GINNY	LAKESIDE H GREETING	ELMWOOD CARYLS VALOR	2-04	305-2X	10830	565
*HOMER S FIKE, OLD FARMSTEAD, WATERLOO						
OLD FARMSTEAD STARANN	OLD FARMSTEAD SUZANNE	SUNESLOPE FAME DOMINANT	4-05	305-2X	11860	645
*KENNETH R PANCRATZ, KENMON FARM, ZWINGLE						
KENMON NORA	KENMON NORMA JEAN	ELMWOOD CARLOS	7-10	305-2X	13930	673
KENMON KATIE	KENMON ETHEL	ELMWOOD JOYCELLAS VALOR	3-02	305-2X	13770	615
KENMON KATHY	KENMON ETHEL	ELMWOOD JOYCELLAS VALOR	2-01	305-2X	10470	486
*FRED RAAZ, TIMBER VIEW FARM, JAMAICA						
JEAN RAES AMY OF BONANZA	KINGMANS JEAN RAE	NYALA ERMINES BONANZA	4-02	305-2X	13480	603
TIMBER VIEWS NELLIE OF HAL	BELLS TOOTS OF JEWEL SUPREME	MULHOCAWAY BUTTERFAT KING HAL	2-03	296-2X	10900	491
*FRANK SIVESIND, WAUKON						
COULEE COUNTRY BON BLOSSOM	COULEE COUNTRY FAMES BLOOM	NYALA ERMINES BONANZA	7-11	305-2X	13520	720
BOE RIDGE V NICOSIA	BOE RIDGE PAULSONS NOVELTY	BOE RIDGE FAMES VAGABOND	5-00	305-2X	13430	509
PRAIRIE MOON ROBIN	GUERNGOLD F ROSEBUD	GUERNGOLD FAMOUS	2-02	305-2X	10520	475
*DONALD SYWASSINK, IDLE NEER FARM, LETTS						
IDLE NEER CHIEFS RANA	IDLE NE ER PARAGONS RENEE	YELLOW CREEK HERO CHIEF	4-04	305-2X	11820	564
IDLE NEER CAPTAINS SUGAR	IDLE NE ER ACES SHERRY	NORGERTS DISPATCH CAPTAIN	2-02	305-2X	12450	548

KANSAS

*ALBERT W ECKMAN, ECKMANS GUERNSEY FARM, BALDWIN						
ECKMANS K F PHOEBE	ECKMANS UNOS H PENNY	ECKMANS F G KING FAROUK	9-10	305-2X	12510	673
ECKMANS F L PRINCESS	ECKMANS K F PHOEBE	ECKMANS FRANCINES FRALOREN	7-07	305-2X	14450	818
ECKMANS PRO FAIRY	ECKMANS ROCKYS FLICKA	NORGERTS NANCE PRODUCTION	3-07	305-2X	12420	702
ECKMANS PRO FRANKE	ECKMANS FRANCINE H FROSTY	NORGERTS NANCE PRODUCTION	3-05	305-2X	12740	587
ECKMANS P L NYLA	ECKMANS MASTERS NINA	ECKMANS FRANCINES FRALOREN	3-00	305-2X	11920	555
ECKMANS PRO FLOY	ECKMANS ROCKYS FLICKER	NORGERTS NANCE PRODUCTION	2-08	305-2X	13540	682
ECKMANS PRO LILLA	ECKMANS LILACS F L LILLIAN	NORGERTS NANCE PRODUCTION	2-07	305-2X	11360	581
ECKMANS PRO DIXIE	ECKMANS K F DONETTA	NORGERTS NANCE PRODUCTION	2-06	273-2X	10410	584
*HOMER BNNS, HO ETTE FARM, HILLSBORO						
HO ETTES FAMES R ROXIE	RINGERS ROYAL RUBY	HENSLEE FARMS V FAME	7-03	305-2X	12420	577

KENTUCKY

*L F BEASLEY, RIVERSIDE FARM, FRANKLIN						
SHADY LANES L BEAUTY	SHADY LANES LEVITY BETTY	RUSHCREEK SUPREMES LAD	7-03	305-2X	12910	589
FRANCES ROYAL MARCELLA	WHITE LICK N K MARCELLA	NORGERTS ROYAL NANCE	5-03	305-2X	13060	613
RIVERSIDE HAL ILENE	RIVERSIDE BRUNO ILENE	MULHOCAWAY BUTTERFAT KING HAL	3-03	287-2X	11900	589

MARYLAND

*DONALD & JANE BALDERSTON, COLORA FARM, COLORA						
STARKING ANN IDEAL	ACES STARKING ANN	IDEALS CENTURION	8-07	305-2X	12420	485
CARROLLS VERA IDEAL	CARROLLS VERA	IDEALS CENTURION	4-08	298-2X	12110	632
*FRANK D BROWN JR, MOUNT ARARAT FARMS, PORT DEPOSIT						
MT ARARAT BRIGHT CINDERELLA	WALNUT GROVE MELBA CLARA	ROSEWOOD ROYAL BEACON	6-08	305-2X	16280	862
MT ARARAT ATLANTIC CLAUDIA	MT ARARAT EMPRESS TAMARA	MT ARARAT BRIGHT ATLAS	6-06	305-2X	13260	578
*NINA CARROLL, DOUGHOREGAN MANOR, ELLICOTT CITY						
MANOR D JUANITA	MANOR QUEEN NITA	HOMINY HILL DISTINCTION	3-05	305-2X	14240	724
MANOR PHILS INGRED	MANOR F INTIMATE	MANOR BUTTERFAT PHIL	2-04	305-2X	12100	596
MANOR PHILS LOUISA	MANOR K LOUISA	MANOR BUTTERFAT PHIL	2-02	305-2X	11120	568
MANOR PHILS TRIXIE	MANOR BRIGHT TOPAZ	MANOR BUTTERFAT PHIL	2-01	305-2X	10550	496
*DOWNEY FARMS INC, WILLIAMSPORT						
DOWNEY F F JONQUIL	TRANSFERS ROSE	POND ACRE FARMS F FLICKER	3-06	305-2X	12910	732
DOWNEY MURIEL KISKA	WOODSIDE HALL PYRAMID HONORIA	FEURA MURIEL LEADER	2-03	305-2X	10810	562
*E. JARRETT EVERBTT, MAPLERETT FARM, PRICE						
DOGWOOD FORTUNES BESS	DOGWOOD M K BERT	FAIRLAWN K FORTUNE	5-04	305-2X	18320	784
MAPLERETT KING JOHNS GINGER	MAPLERETT BONANZAS GENEVA	QUINCY KING JOHN	4-03	305-2X	12610	587
MAPLERETT MINNIE	LOUD FARM EL MADGE	HOMINY HILL TREASURE	4-10	305-2X	12480	589
DISTINCTION BECK	GYPSY HILL CURTISS BECKY	HOMINY HILL DISTINCTION	3-09	305-2X	12330	568
*JAMES STANLEY FRAZER, BEAUFORT FARM, EARLEVILLE						
BEAUFORT FORE CORALIE	BEAUFORT CORA	GREEN MEADS FORECAST	9-07	305-2X	13220	585
BEAUFORT FLARETTE	BEAUFORT BON PYRAMID	POND ACRE FARMS F FLICKER	3-02	305-2X	12520	666
BEAUFORT FLASH	BEAUFORT SPLASH	POND ACRE FARMS F FLICKER	3-02	305-2X	12040	558
*GARRETT BROS, MAPLE SPRING FARM, ROCKVILLE						
MCDONALD FARMS NANCE JENNY	MCDONALD FARMS B HONORIA	NORGERTS ROYAL NANCE	2-07	305-2X	11420	476
MAPLE SPRING BRILLIANTS LASS	RINELAND MANOR C B LASS	LISETER BRILLIANT	2-01	305-2X	11480	492
MAPLE SPRING COMETS NUTMEG	DRIFTWOOD SP NUTMEG	OLLASSES CHAMPION COMET	2-07	305-2X	10810	477
MAPLE SPRING REBELS IRENE	MAPLE SPRING FORTUNES IRENE	DRIFTWOOD JOLLY REBEL	2-07	305-2X	12500	538
*DONALD L GARST, GARST LYN FARM, WALMERSVILLE						
GARSTLYN T C MARSHA	GARSTLYN A MICKEY	GAYOSO VIEW TOP COMMAND	2-03	289-2X	13030	516
GARSTLYN T C SALLY	GARSTLYN SHARON	GAYOSO VIEW TOP COMMAND	2-02	305-2X	10570	503
*WILLIAM R POWEL & SONS, MILL ROAD FARM, ELLICOTT CITY						
MANOR FORTUNATE CONCERTINA	MANOR CONCERTO	FAIRLAWN K FORTUNE	4-00	305-2X	14020	716
MANOR DISTINCTIVE VALERIA	MANOR PRE VALERIA	HOMINY HILL DISTINCTION	3-03	305-2X	11250	608
MANOR BARETTE	MANOR BRETTA	EDISTO FARMS FLASHS STAR	2-02	305-2X	11690	695
*SETH K SCHNEBLY, CROWN STONE FARM, CLEAR SPRING						
CROWN STONE KINGS MAY	CROWN STONE LE HAPPY	QUINCY KING JOHN	8-06	305-2X	13160	653

MICHIGAN

*HOWARD H COLBY EST, COLBY DALE FARMS, ROMEO						
COLBYS NYMPH	COLBYS SOPHIE	COLBYS CHAMPION	7-05	305-2X	14480	674
COLBYS NANCY	COLBYS TAMY	COLBYS CHAMPION	7-00	305-2X	12850	640
COLBYS MAUDE	COLBYS GIMMIE	COLBYS MINNIES MONARCH	5-07	305-2X	12750	572
COLBYS MONICA	COLBYS GA GA	COLBYS MINNIES MONARCH	5-03	302-2X	13400	592
COLBYS FAMOUS BABE	COLBYS BABE	COLBYS FAME	4-03	305-2X	12380	561
COLBYS KILDA	COLBYS NYMPH	COLBYS PRINCE LYRENE	4-00	305-2X	15090	605
COLBYS JESS	COLBYS JESSIE	COLBYS KLONDIKE	3-10	305-2X	14080	693
COLBYS JOELYN	COLBYS BOOTS	COLBYS KLONDIKE	3-07	305-2X	11250	478
COLBYS HOPETTA	COLBYS DAISY	COLBYS BEN HUR	3-06	288-2X	11670	551
COLBYS NABE	COLBYS FAMOUS BABE	COLBYS SAMPSON	2-02	282-2X	10690	459

Register your SEPTEMBER calves now

*JACK DENDEL, DENDEL FARMS, ALLEGAN						
POLLY ACRES HEATHER	POLLY ACRES SUPREME HALIE	LANGMEADOW MAGAR	8-02	305-2X	16930	774
DENDELS ORCHARDS M RUTH	EVELYNS RUTH OF DENDEL FARMS	LANGMEADOW MAGAR	8-02	305-2X	12420	500
MED O BLOOM SUPREME CHERIE	MED O BLOOM MACTORS CHERUB	YELLOW CREEK JEWEL SUPREME	6-03	298-2X	12880	546
DENDELS ORCHARDS PATS EVE	DENDELS ORCHARDS M EVE	DENDELS ORCHARDS PAT	5-04	305-2X	14850	687
DENDELS ORCHARDS ROSALIE	FAIRHOLM PATS ROSALIE	FAIRHOLM G REX	4-06	305-2X	13730	710
DENDELS ORCHARDS NOBLE MINNIE	DENDELS ORCHARDS MISS MINNIE	YELLOW CREEK NOBLE CHIEF	4-04	305-2X	14130	785
RUSHCREEK V WINNIE	RUSHCREEK M WILMA	METZGER FARMS TRANSFER VALOR	4-00	305-2X	13480	705
DENDELS ORCHARDS E ANNA	DENDELS ORCHARDS ANNA	DENDELS ORCHARDS W EMPORER	2-03	305-2X	11140	589
DENDELS ORCHARDS V MINNIE	DENDELS ORCHARDS MINNIE CHIEF	METZGER FARMS TRANSFER VALOR	2-06	304-2X	11410	672
DENDELS ORCHARDS ROSALUE	RUSHCREEK V ROSALUE	LOCKSHORE DENAS MASTERBLEND	2-03	304-2X	13510	707
*ELMWOOD FARMS, FRANKENMUTH						
KNOLLNOOK B MEMOIR	KNOLLNOOK LUCKY MAID	KNOLLNOOK BEACONS BANNER	5-03	305-2X	14040	694
WEST FOREST IVANS HONEY B	WEST FOREST HONEY	ELMWOODS IVAN	6-09	305-2X	12710	602
MISTYS TINY MIDNIGHT STAR	MAID OF THE MIST	WOODACRES EMPORER	4-02	305-2X	14480	715
ELMWOODS INGRID	ELMWOODS MISS IRIS	ELMWOODS CEDRIC	5-00	305-2X	13080	616
ELMWOODS D FLORA	ELMWOODS APRIL FOLLY	ELMWOODS DUANE	3-08	305-2X	13640	629
ELMWOODS K DOT	ELMWOODS MISS DONI	LOCKSHORE MASTERBLEND KNIGHT	3-01	305-2X	11410	570
MAPLE LAWN FARM JESSEVA	MAPLE LAWN FARM JESSALICE	YELLOW CREEK S TRAVELER	2-02	305-2X	11350	604
*JAMES A & ALICE B FISH, LOCKSHORE FARMS, HICKORY CORNERS						
LOCKSHORE FAWNELLA	LOCKSHORE NOBLE FAITH	LYRENE BARNEY	8-09	305-2X	12600	592
LOCKSHORE S BENITA	LOCKSHORE DUKES BENITA	LOCKSHORE IRENES SUPREME	8-11	300-2X	15060	648
LOCKSHORE MASTERS JANICE	LOCKSHORE L V MARIA	LANGMEADOW MASTER	8-01	305-2X	14810	690
LOCKSHORE K ZSA ZSA	LOCKSHORE SUPREME RAMONA	LOCKSHORE KILIMANJARO	7-01	294-2X	13990	624
LOCKSHORE B JERRE	LOCKSHORE WISTAR JERRE	BURGERS PLACE BILLY	6-11	305-2X	13160	626
LOCKSHORE SULTAN AUDREY	LOCKSHORE L V ALTHEA	LOCKSHORE MAGAR SULTAN	6-06	305-2X	14760	720
LOCKSHORE KINGS BEVERLY	LOCKSHORE L V BEV	LYRENE MAY ROSE KING	6-02	305-2X	17670	765
CAR DALES GRACE JUNO	CAR DALES GILDA GRACE	NORMANDY MOONSHINE	5-01	305-2X	15310	715
LOCKSHORE KNIGHT KATHY	LOCKSHORE B KATHLEEN	LOCKSHORE MASTERBLEND KNIGHT	5-03	284-2X	12320	524
LOCKSHORE NANCE FLICKER	PRAIRIE FARM MC FAIRY	NORGERTS ROYAL NANCE	5-00	305-2X	12310	566
LOCKSHORE KNIGHT ANDREA	LOCKSHORE S JENIFER	LOCKSHORE MASTERBLEND KNIGHT	5-00	305-2X	13420	642
LOCKSHORE FORESQUIRE BRAE	LOCKSHORE SULTAN THYSSE	LOCKSHORE K FORESQUIRE	4-05	305-2X	14960	670
LOCKSHORE FORESQUIRE BELITA	LOCKSHORE SULTAN BELITA	LOCKSHORE K FORESQUIRE	4-02	305-2X	14020	794
LOCKSHORE WISTAR CHADWICK	LOCKSHORE L V WILDA	LYRENE MYRAS WISTAR	3-10	305-2X	14800	729
LOCKSHORE L V CALLET	LOCKSHORE L V ALTHEA	LOCKSHORE MAXIM LOCHINVAR	4-00	305-2X	14980	605
LOCKSHORE FORESQUIRE CRISPIN	LOCKSHORE PRE GESTURE	LOCKSHORE K FORESQUIRE	4-00	305-2X	11450	492
LOCKSHORE FORESQUIRE CHRISTINE	LOCKSHORE MASTERBLEND MILDRED	LOCKSHORE K FORESQUIRE	4-00	294-2X	15530	721
LOCKSHORE SUPREME CLAXEN	LOCKSHORE B VIXEN	YELLOW CREEK JEWEL SUPREME	4-01	292-2X	11880	539
LOCKSHORE WISTAR TAMALYN	LOCKSHORE L V TAMALYN	LYRENE MYRAS WISTAR	4-05	305-2X	13120	647
LOCKSHORE B DAVINA	LOCKSHORE SULTAN LANA	BURGERS PLACE BILLY	3-04	299-2X	17610	772
LOCKSHORE FORESQUIRE DAFFODIL	LOCKSHORE KINGS FANTASY	LOCKSHORE K FORESQUIRE	3-03	305-2X	13740	660
LOCKSHORE NANOE DARIA	LOCKSHORE L V MARIA	NORGERTS ROYAL NANCE	3-02	305-2X	13160	559
LOCKSHORE NANCE DEB	LOCKSHORE FALCON REBA	NORGERTS ROYAL NANCE	3-00	305-2X	12580	560
LOCKSHORE B DATRINKA	LOCKSHORE MASTERBLEND KATRINKA	BURGERS PLACE BILLY	3-02	305-2X	13390	517
LOCKSHORE NANCE ELANA	LOCKSHORE FALCON SULTANA	NORGERTS ROYAL NANCE	3-01	305-2X	12370	559
LOCKSHORE NANCE FONITA	LOCKSHORE BONITA	NORGERTS ROYAL NANCE	2-02	305-2X	11690	555
LOCKSHORE FALCON FALADA	LOCKSHORE MAGAR NALADA	LOCKSHORE FALCON	2-05	305-2X	13980	613
LOCKSHORE P FAIRY	LOCKSHORE FORESQUIRE BIXBY	LYRENE LORIS PRINCE	2-03	305-2X	10670	531
LOCKSHORE T C FAWN	LOCKSHORE FAWNELLA	GAYOSO VIEW TOP COMMAND	2-02	301-2X	14790	593
LOCKSHORE LANCE LOTTIE	LOCKSHORE L V BLEEK	LOCKSHORE NANCE LANCELOT	2-01	305-2X	10480	466
LOCKSHORE T C KRENDA	LOCKSHORE B KRENDA	GAYOSO VIEW TOP COMMAND	2-01	305-2X	11490	517
LOCKSHORE T C RHODA	LOCKSHORE NANCE ALBINE	GAYOSO VIEW TOP COMMAND	2-01	305-2X	13930	578
LOCKSHORE LANCE TARA	LOCKSHORE FORESQUIRE BRAE	LOCKSHORE NANCE LANCELOT	2-01	305-2X	11410	554
LOCKSHORE FORESQUIRE DIAMOND	LOCKSHORE HIGHLAND CARMEL	LOCKSHORE K FORESQUIRE	2-01	305-2X	11130	548
*KENNETH HARTWAY, RICHMOND						
HARTWAYS DARLENE DIMPLA	HARTWAYS ESTHER DARLENE	COLBYS KLIMAX	5-07	305-2X	12590	624
*LYLE HUNSBERGER, LYRENE GUERNSEY FARM, IONIA						
MAPLE LAWN FARM JUVA	MAPLE LAWN FARM JULIE	LANGMEADOW MASTER	8-04	305-2X	14550	814
LOCKSHORE L V ALVINA	LOCKSHORE AUDREY	LOCKSHORE MAXIM LOCHINVAR	8-00	305-2X	13540	709
LYRENE GALLANT POLLYANNA	LYRENE MAESTROS POLLYANNA	COLBYS GALLANT	6-10	305-2X	13010	616
RICHADORA COUNTS GLORIA	RICHADORA CHUCKS GLORY	GRAIN MEADOW BFT COUNT	6-03	305-2X	14140	690
MAPLE LAWN FARM TRINKET	MAPLE LAWN FARM TRICIA	YELLOW CREEK NOBLE CHIEF	5-01	305-2X	12710	675
MAPLE LAWN FARM JEMANTHA	MAPLE LAWN FARM JEMAIDA	WOODACRES EMPORER	5-02	305-2X	14760	660
LYRENE PRINCE MABEL	LYRENE MAY ROSE MAIDY	LYRENE MAY ROSE PRINCE	4-07	305-2X	13830	693
LYRENE PRINCES TRUDIE	LYRENE MAESTROS TRIXIE	LYRENE MAY ROSE PRINCE	4-06	305-2X	13480	658
LYRENE VIRGILS PHOEBE	LYRENE MAESTROS POLLYANNA	LYRENE MAY ROSE VIRGIL	4-04	305-2X	12380	590
LYRENE VIRGILS HOPE	LYRENE PRINCES HILDA	LYRENE MAY ROSE VIRGIL	4-03	305-2X	13070	655
MAPLE LAWN FARM PRISCILLA	MAPLE LAWN FARM PINTA	YELLOW CREEK S TRAVELER	3-00	305-2X	11770	562
LYRENE PRINCES MAPLE	LYRENE WISTARS MAY	LYRENE MAY ROSE PRINCE	3-03	305-2X	13580	739
LYRENE ROYAL BEA	DEANNAS BEAU	LYRENE ROYAL NANCE	3-00	305-2X	12840	609
LYRENE WISTARS MAMIE	LYRENE BENS MIMI	LYRENE MYRAS WISTAR	2-01	305-2X	13740	623
*WALTER L & LYLE E JACKSON, CLAW ACRES, CARO						
MAPLE VIEWS J MARGO	GOLDEN ACRES MISTRESS SUPREME	LYRENE BARNEYS JARRETT	5-09	305-2X	14680	620
CLAW ACRES NANCE FLORA	CLAW ACRES F FAWN	NORGERTS ROYAL NANCE	3-03	305-2X	12000	496
*DALE KIRKLIN, WALNUT MANOR FARMS, KALAMAZOO						
LOLA OF WALNUT MANOR	HEAVENLY OF WALNUT MANOR	FAWN ISLE H COUNTRYMAN	5-04	283-2X	13710	708
WILGEO PALS KARLENE	WILGEO CAPTAINS KATHY	WILGEO V F PALADIN	3-03	305-2X	12040	512
*MICHIGAN STATE UNIVERSITY, W K KELLOGG FARM, HICKORY CORNERS						
JEWEL SUPREMES JEAN	SPRINGHILL MASTERS JEAN	YELLOW CREEK JEWEL SUPREME	8-05	305-2X	14300	734
KAMPLANDS CANDIE	KAMPLANDS J S CLAIRE	KAMPLANDS J S DIAGO	8-04	305-2X	18470	822
MAPLEGRAND COLBYS POLLY	MAPLEGRAND COLBYS CANDY	COLBYS RAMBLER	6-08	305-2X	17230	914
MORGANDALE BELLS MAXINE	MORGANDALE BELL	LOCKSHORE MAXIM LOCHINVAR	7-04	305-2X	17700	808
KELLOGG CHIEFS SENNY	KELLOGG SUPREMES SENNY	YELLOW CREEK NOBLE CHIEF	5-11	305-2X	15370	814
MAPLE LAWN FARM JESSADA	MAPLE LAWN FARM JESSENE	WOODACRES EMPORER	5-05	305-2X	14420	700
KELLOGG BONANZA SUNBEAM	KELLOGG SUPREME SUNBEAM	NYALA ERMINES BONANZA	4-08	305-2X	13880	669
MED O BLOOM N C MAYME	MED O BLOOM MAJESTYS MAXINE	YELLOW CREEK NOBLE CHIEF	4-00	305-2X	12520	683
KELLOGG CHIEFS BEGS	KELLOGG SUPREME BETH	YELLOW CREEK NOBLE CHIEF	4-04	293-2X	15290	734
KELLOGG TYRONE V BARBEE	GOOSE VALLEY K BARBEE	METZGER FARMS TRANSFER VALOR	3-10	305-2X	15160	735
KAMPLANDS T COQUET	KAMPLANDS J S CLAIRE	IDEALS TRISUPER	3-09	284-2X	12920	635
KELLOGG TYRONE V BELL	GOOSE VALLEY K BELL	METZGER FARMS TRANSFER VALOR	3-09	305-2X	14480	665
KELLOGG TYRONE VALOR LOLLY	TYRONE TRANSFERS LOLLY	METZGER FARMS TRANSFER VALOR	3-02	300-2X	11580	581
KELLOGG TYRONE V MADGE	TYRONE TRANSFERS MADGE	METZGER FARMS TRANSFER VALOR	3-02	296-2X	14870	659
KAMPLANDS NANCES REGINA	KAMPLANDS J S ROBIN	NORGERTS ROYAL NANCE	3-08	305-2X	15030	690
KELLOGG RAMBLERS JANE	JEWEL SUPREMES JEAN	COLBYS RAMBLER	2-04	305-2X	11760	636
KELLOGG GYPSY KING JESSADA	MAPLE LAWN FARM JESSADA	YELLOW CREEK BFT GYPSY KING	2-03	305-2X	11280	627
SHA O LAWN N LOUISE	MAGARS LEONA	NORGERTS ROYAL NANCE	2-03	305-2X	13020	661
SANDE HILL EMORYS TILLIE	LOCUST GROVE TILLIEMAE	SANDE HILL DOUBLE EMORY	2-04	305-2X	15970	723
*WILLIAM L & HARLAN B PLBINESS, MAPLE DAWN GUERNSEY FARM, SCOTTVILLE						
FAIR LADYS MISS SANDY	BUTTERFINGERS FAIR LADY	MAPLE DAWN MAGAR WADE	6-06	304-2X	17020	869
MAPLE DAWN NANCE BELLDONA	MAPLE DAWN WINDSOR ANN	NORGERTS ROYAL NANCE	5-01	305-2X	12320	613

Early REGISTRATION Makes CENTS

MAPLE DAWN MAESTRO KENORA	MAPLE DAWN DAGON KHAPA	LYRENE PEGS MAESTRO	3-03	305-2X	11580	615
MAPLE DAWN MAESTRO BENITA	MAPLE DAWN HALS BELLA	LYRENE PEGS MAESTRO	3-01	305-2X	12060	576
WADES COED SIS	FANTASY COED	MAPLE DAWN MAGAR WADE	3-02	305-2X	12000	681
MAPLE DAWN BEAMER TEPID	MAPLE DAWN AMBA TENSE	MAPLE DAWN AMBA BEAMER	2-01	305-2X	10290	490
*HOWARD E POTTER & SON, LAWNACRE FARM, GRAND BLANC						
LAWNACRE NANCE BEVERLY	LAWNACRE HONOR BETTY	NORGERTS ROYAL NANCE	5-02	305-2X	12350	562
LAWNACRE DEANIE CHERRY	LAWNACRE SUPREME V CAROL	MCDONALD FARMS SUPREME DEANIE	2-04	305-2X	11280	539
LAWNACRE T C MELLIE	LAWNACRE SUPREME MOLLY	GAYOSO VIEW TOP COMMAND	2-03	295-2X	12120	499
*ALLEN ROTH, LONG OAK FARM, LOWELL						
LONE OAK GALLANT A BEVERLY	LONE OAK ANTIETAM BEVERLY	COLBYS GALLANT	6-10	305-2X	13430	632
*CARL A & JAMES O SEHMASS, SPRINGDALE FARMS, SCOTTVILLE						
SPRINGDALE LEADERS BRENDIE	SPRINGDALE EMBLEMS BREN	SPRINGDALE BELLES LEADER	4-01	276-2X	12230	617
SPRINGDALE VICTORS DAWN	SPRINGDALE EMBLEMS DOLLY	SPRINGDALE VIDAS VICTOR	3-02	305-2X	13130	599
SPRINGDALE MARKS VAL	SPRINGDALE SENSATION VESSIE	SPRINGDALE LORENES MARK	2-08	305-2X	13520	645
SPRINGDALE VICTORS DAISY	SPRINGDALE DUKES DORIS	SPRINGDALE VIDAS VICTOR	2-03	305-2X	10520	496
*HAROLD SHOOK, MAYLEE MANOR, QUINCY						
KAMPLANDS MAJOR DESTINATION	KAMPLANDS J S DEW DROP DARLA	KAMPLANDS FLASHS MAJOR	6-07	305-2X	13580	675
CHARLOTTE EMPORERS LILLY	CHARLOTTE GLENS LOIS	WOODACRES EMPORER	6-00	302-2X	13800	703
COLBYS KRISSIE	COLBYS CRYSTAL	COLBYS PRINCE LYRENE	5-02	305-2X	13190	710
MAYLEE MANOR E PEG	MAYLEE MANOR PLAYGIRL	WOODACRES EMPORER	5-00	305-2X	15620	768
CHARLOTTE L R M POLLY	COWHAM FARM LOCHINVAR POLLY	LYRENE REXS MARTIN	4-01	301-2X	13520	720
MAYLEE MANOR F MARCIA	MAYLEE MANOR MARSHA	MAYLEE MANOR FAME	4-06	305-2X	13600	750
MAYLEE MANOR E TERI	SPROUT DALE HESTER	WOODACRES EMPORER	2-11	305-2X	10950	535
MAYLEE MANOR F JERRIANN	MAYLEE MANOR N C JUSTY	MAYLEE MANOR FAME	3-03	296-2X	11110	675
MAYLEE MANOR F CYNTHIA	CORNALFAS CRYSTAL B B	MAYLEE MANOR FAME	2-02	305-2X	11490	591
MAYLEE MANOR T V QUAKER	PICKWICK KYLANDS QUAKER	METZGER FARMS TRANSFER VALOR	2-00	305-2X	12110	576
BENT WILLOW FARM M JENNY	VANDALE S MOLLY	NORGERTS ROYAL NANCE	2-04	305-2X	12480	614
*ELTON R SMITH, MED O BLOOM FARM, CALEDONIA						
MED O BLOOM BURGER MARSHA	MED O BLOOM EMORY MARGO	BURGERS PLACE BILLY	7-02	305-2X	13320	667
MED O BLOOM SUPREME JEN	MED O BLOOM MAJESTYS JANE	YELLOW CREEK JEWEL SUPREME	6-03	305-2X	13750	643
MED O BLOOM SUPERB JESSIE	MED O BLOOM LANGS JANET	COLBYS SUPERB	5-02	302-2X	16090	725
MED O BLOOM SUPREME LOUANN	MED O BLOOM LANGS LEOTA	YELLOW CREEK JEWEL SUPREME	5-02	305-2X	13220	553
MED O BLOOM MASTER SALLY	MED O BLOOM SUPREME SADIE	MED O BLOOM BURGER MASTER	4-03	284-2X	12040	555
MED O BLOOM MASTER ALLENE	MED O BLOOM SUPREME ALMA	MED O BLOOM BURGER MASTER	4-02	297-2X	12870	648
MED O BLOOM SUPREME JUDY	MED O BLOOM PATS STELLA	YELLOW CREEK JEWEL SUPREME	3-04	305-2X	14660	779
MED O BLOOM WOOD MARTHA	MED O BLOOM BURGER MARSHA	WOODACRES EMPORER	3-00	305-2X	14420	677
DIC BE WOOD FROSTY	DIC BE MAGAR FRANCY	WOODACRES EMPORER	2-11	280-2X	11060	537
KOLWOOD NOBLE MELODY	KOLWOOD HARMONY	MEADOW LANE NOBLEMAN	2-06	305-2X	11240	533
MED O BLOOM NANCE AMY	MED O BLOOM SUPREME ALMA	NORGERTS ROYAL NANCE	2-03	305-2X	14930	672
MED O BLOOM PEER ELAINE	MED O BLOOM MASTER ELINOR	MED O BLOOM SUPREME PEER	2-01	305-2X	10980	572
MED O BLOOM PEER BOBBE	MED O BLOOM MASTER BARBARA	MED O BLOOM SUPREME PEER	2-00	305-2X	11670	550
MED O BLOOM JOLLY MAUDE	MED O BLOOM RADIANT MAID	MED O BLOOM SUPREME JOLLY	2-00	305-2X	16390	797
MED O BLOOM PEER LOIS	MED O BLOOM MASTER LOIS	MED O BLOOM SUPREME PEER	2-02	305-2X	11190	512
MED O BLOOM PEER ALIX	MED O BLOOM MASTER ALLENE	MED O BLOOM SUPREME PEER	2-01	305-2X	13950	600
MED O BLOOM PEER SYLVIA	MED O BLOOM CHIEF SARI	MED O BLOOM SUPREME PEER	2-03	272-2X	10640	536
MED O BLOOM NOBLE MARY	MED O BLOOM SUPREME MARVEL	MED O BLOOM LOUISES NOBLE	2-01	305-2X	11720	428
MED O BLOOM JEWELER BEULAH	MED O BLOOM N C BEULAH	COLBYS JEWELER	2-01	305-2X	11120	582
MED O BLOOM NOBLE MARLENE	MED O BLOOM SUPREME MERLENE	MED O BLOOM LOUISES NOBLE	2-01	305-2X	10740	527
MED O BLOOM JOLLY MYRTLE	MED O BLOOM BURGER MYRA	MED O BLOOM SUPREME JOLLY	2-00	291-2X	10310	492
MED O BLOOM JEWELER LIZA	MED O BLOOM MARK LISA	COLBYS JEWELER	2-02	305-2X	11990	529
*PAUL E VILLWOCK, HY CREST FARM, NILES						
PIPESTONE CREEK MARSHA	PIPESTONE CREEK MITZIE	GOLDEN GLADE COUNT	7-02	305-2X	12390	599
JUNE OF HY CREST	SAGAMORE S JANE	DUDE OF HY CREST	7-03	305-2X	14800	736
*ANDREW ZECH, HILLVIEW FARM, BERRIEN SPRINGS						
HILLVIEW SHERI	BETTY OF PLEASANT VIEW	YELLOW CREEK BUTTERFAT MASTER	10-09	305-2X	13300	590
HILLVIEW MINNIES NETTIE	HILLVIEW MINNIE	HILLVIEW MILLIES SULTAN	4-02	305-2X	11790	554
HILLVIEW CHRISTINAS KRISSY	HILLVIEW JEANINES CHRISTINA	HILLVIEW MILLIES SULTAN	4-01	305-2X	11970	633
MINNESOTA						
*KENNETH W ANGSTMAN, ANGSTMAN GUERNSEY FARM, MORA						
ANGSTMAN FARM JEAN	IONE OF ANGSTMAN FARM	ANGSTMAN FARM FAMOUS LAD	3-08	305-2X	14690	694
*STANLEY HANKS & SON, OAKVALE FARM, WINNEBAGO						
OAKVALE C MARIGOLD	OAKVALE H MARIJANE	MAPLE LEAF CHIEF	4-10	305-2X	12190	597
*H. K. & E. J. MCDONALD, HARELCO GUERNSEY FARM, PIERZ						
HARELCOS FAIR FELICE	BEAUTYS PRINCESS FAIR	MEDOVALE LE BUTTERMASTER	7-08	279-2X	12700	624
*UNIVERSITY OF MINNESOTA NORTH CENTRAL EXPERIMENT STATION, GRAND RAPIDS						
U OF MINN GR J VISTA	U OF M E JESSICA	MCDONALD FARMS MISTER VIRGIL	3-02	305-2X	11520	557
U OF MINN GR A VANDY	U OF M S AMY	MCDONALD FARMS MISTER VIRGIL	3-02	296-2X	11890	531
U OF MINN GR J POLLY	U OF M L JEAN	ADOHR PETER PAN PRINCE	2-02	305-2X	12340	552
*UNIVERSITY OF MINNESOTA, ROSEMOUNT AGRICULTURAL EXPERIMENT STATION, ROSEMOUNT						
DULUTH FLORA	DULUTH ARDITH OMEGA	FRITZLYN JEANETTES FLASH	9-04	305-2X	12890	564
DULUTH F YUCATAN	DULUTH S FLAMINGO	YELLOW CREEK JEWEL SUPREME	6-07	305-2X	15080	909
DULUTH S PINNACLE	DULUTH ATHENA LA NOCES SENRAB	OLD HOMESTEAD C A B A PHAREKA	5-00	305-2X	14570	656
DULUTH F PANDA	DULUTH S FLASHLIGHT	OLD HOMESTEAD C A B A PHAREKA	4-02	305-2X	13590	532
*ELVIN PAULSON & SONS, DALEY CREEK FARM, HOUSTON						
DALEY CREEK DEDE	DALEY CREEK BEACONS DOLLY	MULHOCAWAY BUTTERFAT ONYX	3-11	304-2X	11370	451
*BERT & GERT SCHWINGHAMER, SCHWINGHAMER GUERNSEY FARM, ALBANY						
SCHWINGHAMER FARM JOYCE	SCHWINGHAMER FARM GLADYS	YELLOW CREEK BFT BELL BOY	7-07	365-2X	18980	1017
MISSISSIPPI						
*CUS GEE GUERNSEY FARM, STATE COLLEGE						
SUNNY LAND FLASHS JANIE	SUNNY LAND L JEMIMA	MAGNOLIA FLASH CORINTHIAN	4-04	305-2X	13630	610
SUNNY LAND FLASHS MAMIE	SUNNY LAND L MELBA	MAGNOLIA FLASH CORINTHIAN	3-00	305-2X	12800	612
*MAX L MILLER, TWIN PALM FARM, GULFPORT						
TWIN PALM ALVINS FAY	BAY MEADOW LEADER FERN	TWIN PALM ACTORS ALVIN	4-06	327-2X	12960	599
TWIN PALM BUTTERFAT GEM	BAY MEADOW GLORIA	MULHOCAWAY BEAUTY BUTTERFAT	3-04	298-2X	12340	558
*MISSISSIPPI STATE UNIVERSITY, STATE COLLEGE						
MAGNOLIA FLASHY PEARLETTE	MAGNOLIA HORNET PEARL	MAGNOLIA FLASH CORINTHIAN	3-09	305-2X	15690	852
MISSOURI						
*MR & MRS MARVIN H PARROTT, J MAR NELL FARM, KNOB NOSTER						
J MAR NELL COLONELS JEWEL	FOREMOST SUPEROS JANE	LAKELANDS HERMES COLONEL	3-04	305-2X	12690	642
*SUNNYMEDE FARMS INC, BISMARCK						
SUNNYMEDE SAINTS PAMELA	SUNNYMEDE ACTORS PENNY	SUNNYMEDE SPECIALS SAINT	6-03	305-2X	13810	682
SUNNYMEDE SAINTS GRACIE	SUNNYMEDE LOYALISTS GRACE	SUNNYMEDE SPECIALS SAINT	2-02	305-2X	12580	600
MONTANA						
*HERMAN & RUSSELL BECKER, BECKER GUERNSEY FARM, BALLANTINE						
BECKER FARMS GAY MERYL	HADDONS J MILDRED	WESTERN GLOW DUCHESS SUPERIOR	3-05	305-2X	11960	670

Melba's Champion sires 'em with good hard working udders

Melba's Champion daughters are above average in stature. They excell in breed character, smoothness, and front end strength. Their udders are outstanding, being well attached both fore and rear with a good suspensory ligament.

Let Melba's Champion do his thing in your herd. His increased production and outstanding type will mean greater profits for you.

It's as easy as calling your Carnation representative. And he can provide convenient service for your cows or semen tank.

Melba's Champion Proof
WESTERN GLOW MELBA'S CHAMPION
Canadian Triple Gold Star
USDA 1/70

29 Daus. Avg.	12,691M	4.5%	569F
Pred. Diff.	+387M		+1F

Repeatability 37%
AGCC
8 Classified Daughters Avg. 85.6
U.S. & Canada
26 Classified Daughters Avg. 86.0

Western Glow Champion's Mardey (VG-87)

3-1	2X	305	12,000M	5.0%	605F
4-2	2X	305	13,406M	4.7%	634F

Gr. Ch. Pacific National & West Wash. '69

Del-Eden Minota (VG-87)

1-11	2X	356	13,967M	4.4%	620F
3-1	2X	305	14,283M	4.6%	656F

Del-Eden Duet (VG-87)

2 Yrs.	2X	305	12,830M	4.6%	584F
4 Yrs.	2X	355	15,491M	4.6%	709F

Carnation FARMS ™

CARNATION BREEDING SERVICE
WATERTOWN, WISCONSIN 53094
CARNATION, WASHINGTON 98014

Western Glow Farms, Inc.
Friedrichs Bros., Owners
RFD No. 2 Box 151
Bow, Washington 98232 (206) 766-3933
Home of the great DUCHESS family

Announcing.....

WOODACRES PRODUCTION SALE - JUNE 19, 1970
AT THE FARM, PRINCETON, NEW JERSEY 08540

1969 Herd Lactation Average –

69 DHIR records average 14439 lbs. milk, 656 lbs. fat, ME – 305 – 2x

High Herd In The Country For Herds With Over 50 Records In The Average

1 BULL - 61 COWS - 14 BRED HEIFERS

42 Cows With Records That Average 13858 Lbs. Milk, 648 Lbs. Fat – ACTUAL. 33 Classified Cows . . . 4 Excellent – 22 Very Good – 7 Desirable.

Featuring

12 daughters of Woodacres Emporer, GOLD STAR SIRE

14 daughters of Woodacres Master Chief, GOLD STAR SIRE

9 daughters of Woodacres Chiefs Bond

7 daughters of Western Glow Darimost, GOLD STAR SIRE

30 Head Will Be Paired (sold choice but not privilege), including your choice of these two great young cows –

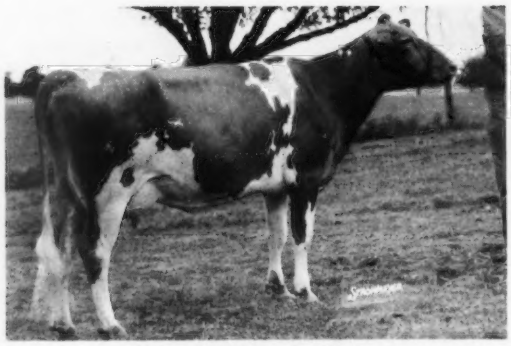

MAPLE ROW GAY'S ANGIE
Born April 22, 1964
E '68 '69–93%
16570–759–2-11DHIR–365–2x
18640–819–4-1DHIR–305–2x
On retest with 16290–708–5-2–2x in 282 days.
Due August 6, 1970 to "Darimost."

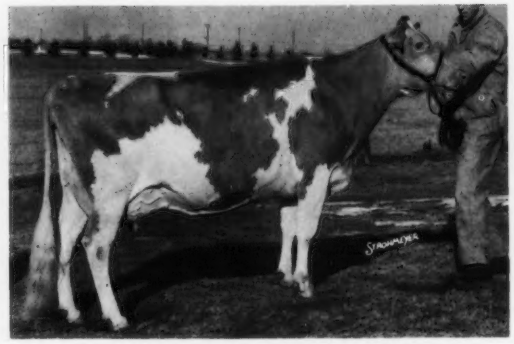

MARKWELL DAME RANETTE (E '68 '69)
Born October 27, 1963
12340–622–2-8DHIR–305–2x
13560–623–3-10DHIR–365–2x
14070–618–5-0DHIR–305–2x
On retest with 9162–406–6-0–2x in 157 days.
3 daughters in the herd. Due November 22, 1970 to Fritzlyn Jeanette's Flash.

SALE MANAGED BY:

THE MERRYMAN COMPANY, SPARKS, MARYLAND 21152

John B. Merryman, Sparks, Md.
301–771-4624

George W. Snyder, St. Johns, Pa.
717–788-3029

1

UM